THE ASSOCIATED PRESS
Wires run DIRECTLY to THE SENTINEL office and gives its readers all the bright, crispy news of the world fresh every day.

The Fort Wayne Sentinel.

THERE IS No Advertising More Productive, More Economical, More Re-trading, Than that afforded by THE DAILY AND WEEKLY SENTINEL.

ESTABLISHED 1833. FRIDAY, APRIL 23, 1897. PRICE TWO CENTS.

FROM THE WOLF Stock.
10 Dozen Corsets....
WERE HIS 50 CENT CORSET.
OUR PRICE ON THIS LOT WILL BE
23 Cents.
GEO. DeWALD & CO.

IF YOU WANT $10, $20, $30, $50, $100,
We are prepared to loan it to you on your furniture, piano, horses, wagons or other personal property.
Everything left in your possession and you can pay it off in weekly or monthly installments. If you have a loan and are paying a large rate of interest, call on us and we will pay it off and save you money. All business private and confidential.
INDIANA MORTGAGE LOAN CO., 36 Calhoun St., Rooms 5 & 6.
First flight of stairs on west side of street, north of transfer corner.

YOUR TEETH.
Should have that a good care as you give to any other part of the body. Without good teeth how can you enjoy good health. Without good health how can you enjoy life. Almost always dyspepsia, indigestion, headache, neuralgia, bad breath and bad taste in the mouth are caused by decayed teeth, and can be cured by having the teeth fixed up, or if they are decayed very bad you can have them extracted without pain and replaced by a good set of artificial teeth thereby enabling you to masticate your food properly, restore your health and give you a new lease on life.
All the best teeth that are made, at the Wolf, We will examine your teeth free of charge and tell you what is best to have done. Teeth that are often considered to far lost to fill can be restored and made to do service for years.
Our prices for all kinds of dental work are the lowest consistent with our work to guarantee to be satisfactory. Gold crowns, the best seamless, Dold Crowns, Porcelain Crowns, unsurpassed for stationary bridge work. We are the only parties in this city who use Vitalized Air for extracting teeth. It is painless, anyone can take it, and you do not feel the teeth removed extracted. BEST SET OF TEETH ONLY $5.00.
U. S. DENTAL PARLORS,
Removed from No. 9 E. Wayne St. to Irwin Building, up stairs, N. E. Calhoun St.
DR. J. A. WILLIAMS, Mgr.

For Sale or Trade.
Farms of all sizes for trade or city property. Also city property in all parts of the city for sale or trade. Some elegant lots, very large and cheap. Taylor street bridge, very cheap. Here and other great bargains.
Money to loan on mortgage security.
LOUIS F. COLERICK, Rooms 2 and 3 Tudor-Long Block.

LISTEN A MOMENT,

And you will hear something to your advantage. We mean every word we say. We are in the piano business to make money, of course, but we have found out the quickest way to make the most—that is by selling the best pianos that human hands ever made. That doesn't mean that the prices are high; they are not. Every dollar you pay us means a hundred dollar's worth of sweet music.
Fort Wayne Organ Co., 120 Calhoun Street.

THE HOOSIER, 30 Calhoun Street,
IS SHOWING THE FINEST LINE OF Ladies', Gentlemen's, Misses' and Children's FINE FOOTWEAR
In the city, at greatly reduced prices.
O. B. FITCH, PROPRIETOR.

GREEKS ON TOP.

They Seem to Have the Best of the Situation.

Capture the Turkish Army Stores at Salonica

And Threaten a Flank Movement on Edhem Pasha.

Osman Pasha Hastens to the Front to Assume Charge.

Turks Trusted the Powers, But Were Disappointed.

The Situation as Viewed by the Newspaper Correspondents is More Encouraging to the Greeks.

ATHENS, April 23.—6 a. M.—After the bombardment of Katrina, on the Gulf of Salonica, by the Greek squadron, had put to flight two battalions of Turks, and the inhabitants of that place, the Greek fleet landed a detachment and found the Turks had left behind them immense stores of provisions destined for the armies of Edhem Pasha. These valuable stores had been left almost unprotected in the belief by the Turks that a blockade of Greece by the fleets of the powers would prevent the Greek fleet from attacking the Turkish towns on the Gulf of Salonica, which are near the railroad to Salonica and which have been used as points to land stores for the Turkish army and forward them to the front. The capture of these towns, not to mention the loss of the stores, places a serious difficulty in the path of Edhem Pasha and, it is stated here, as soon as the Turkish commander-in-chief heard the news of the capture of Platanona and Katrina, he despatched 10,000 men towards the coast of Macedonia, fearing a flank attack from the Gulf of Salonica. The Greek fleet, in returning from the capture of Katrina, bombarded the port of Litchoron.

A dispatch from Larissa, dated yesterday, says that after the Greeks had fortified Mayrychori, to which place they retreated after evacuating Neazros, they reoccupied Rachitzes and Hogani, which, when abandoned by the Greeks, the Turks failed to occupy.

ARTA, April 23.—The Turks have abandoned Kiaff and Kosnitzaiousn, on the left bank of Arachthos. The inhabitants left precipitately, abandoning their belongings. All along the route to Fort Imaret, which was captured by the Greeks, there were evidences of the hasty flight of the Turkish housekeeping. The belongings of the Turks were everywhere scattered about.

The prefect of Arta has reached Filipiada. He was received with acclamation by the populace. A number of Greek wounded have been brought to Filipiada. The dead were left unburied along the route. The headquarters of Colonel Manos, the commander of the Greek forces in Epirus, are at Sline. A lively fusillade continues between the Greek and Turkish outposts around Arta. In the villages abandoned by the Turks the Greeks found a considerable quantity of ammunition.

LONDON, April 23.—The Greek charge d'affaire here has received a dispatch dated Athens, today, giving the exact situation on the Thessalian frontier from the Greek standpoint. It is as follows:

"In Thessaly, in the direction of Revenl and Boughasi, our forces have penetrated into Turkish territory and have advanced towards Damasi. All the attacks of the enemy have been repulsed in the direction of Grizoli. Our army has occupied a strong position at Mati, where there has been fighting since yesterday. The Turkish attacks have been repulsed. The Greeks had to retire from Nezeros, falling back on the bank of the Derchi, a strong position which they are now defending. In Epirus, our army is advancing and has captured Fort Imaret, Filipiada and several villages. The Greeks have also occupied Salagora, capturing three cannon, a number of guns and a quantity of ammunition and provisions. The army is now advancing northwards."

CANEA, April 23.—The western Greek squadron of warships has suspended the bombardment of Prevesa, the Turkish position north of the entrance of the Gulf of Arta, and left this morning for Santi Quaranta. On arrival there the war vessels began bombarding the Turkish blockhouse.

BRUSSELS, April 23.—LeNord today announces that all the powers have given their adhesion to the note of the Russian minister for foreign affairs, Count Mouravieff, assuring the Greeks and Turks of the friendly interference of the powers in the present struggle as soon as asked for by either side.

LONDON, April 23.—According to a special dispatch from Athens fighting has occurred in the olive groves near Prevesa between the Turks and native Christians. The Greek forces, it is added, while on their way to Filipiada passed a number of charred corpses. The inhabitants of Lakka and Samarina have risen against the Turks and have welcomed the Greeks with enthusiasm.

WASHINGTON, April 23.—Secretary Sherman has received a brief cablegram from Minister Terrell at Constantinople, under date of yesterday, stating that Osman Pasha, the old hero of the Turkish defense of Plevna, left Constantinople last night to assume command of the Turkish army in the field. The telegram is regarded here as significant of some change of plans on the part of the Turks.

CONSTANTINOPLE, April 23.—An additional force of Redifs or army reserves has been called out to reinforce the Turkish troops operating against the Greeks. They consist of the Koniah brigade from Cesarea, a division from Smyrnia, belonging to the third army corps, three brigades from the fourth army corps and a division of the fifth army corps. These men will bring up seventy-two additional battalions of troops, numbering 30,000 men. It is now definitely announced that Osman Pasha, the hero of Plevna, has been appointed commander-in-chief of the Turkish army, having its headquarters at Elassona. Edhem Pasha has been recalled. In addition Said Eru Pasha has been appointed to command the Turkish army having its headquarters at Janinia, replacing Ahmed Hifzi Pasha, who is also recalled. The new Turkish commanders start for their posts this evening.

DOUBLE TRAGEDY.

A Confidential Clerk Kills His Employer

And Then Sends a Bullet Into His Own Brain—Was Short in His Accounts.

CHICAGO, April 23.—John H. Raap was shot and killed this morning in his wholesale liquor house, 572 Milwaukee avenue, by his confidential clerk, G. W. Brunschweig. The murderer afterward killed himself. The murder and suicide occurred in Raap's private office, in the presence of Philip Soloman and a deputy sheriff, who had a capias for Brunschweig's arrest on a charge of embezzlement. Some time ago Brunschweig was found to be about $2,500 short in his accounts.

Criminal action was brought against him, but he eluded the officers and yesterday went to Raap asking a meeting for the purpose of effecting a compromise. This was arranged and a deputy sheriff was asked to be present ready to arrest Brunschweig.

Brunschweig appeared promptly this morning and accompanied by Raap, retired to the latter's office, the deputy sheriff remaining outside. Soon the talking became loud and angry and the officer started for the door, but before he could reach it two shots were fired in rapid succession. Bursting open the door the officer found both men lying on the floor dead with bullet holes in their temples and a revolver clutched in Brunschweigs right hand. Brunschweig had been in Raap's employ for about ten years.

DEATH RELIEVES HIM.

Frank Hadley Escapes a Trial for Perjury.

NEW BEDFORD, Mass., April 23.—Frank R. Hadley, ex-treasurer of the Bennett & Columbia mills, died a few moments after 9 o'clock this morning. Several warrants were issued for his arrest a few days ago on charges of perjury in making false returns to the state in connection with the standing of the corporations, both of which are now in the hands or receivers. Hadley had been ill for sometime.

Approved the Lynching.

ALEXANDRIA, Va., April 23.—Them probably will be no official action following the lynching here last night of Joseph McCoy, the negro, who assaulted the little daughter of Tobe Lacey. The citizens who were arrested during the assault on the jail were promptly released, and public opinion is not likely to countenance any further prosecution, the incident being regarded in Alexandria as closed.

LOCAL LINES.

Miss Lea Miner, teacher in the Hoagland school, has been ill for the past week.

Homer Smith, the telegrapher, has returned from Chicago, where private business called him a few days ago.

Officer Cheviron last evening found a child's cape, which the owner can have by calling at the police station.

The young ladies of the International Business college will give an entertainment this evening at the college rooms, corner Washington and Calhoun streets. A very interesting program has been arranged for the occasion.

New Haven News: "Prof. D. E. Hayes and wife moved to Fort Wayne yesterday and are now located at 73 Cass street. Mr. Hayes has been principal of the New Haven schools the past year and informs us that he has withdrawn his application for re-election to that position, as he has a better one in view."

You probably think your eye sight is as good as other peoples. But how do you know? Why do you not have your eyes tested by Dallas F. Green, the expert optician, and be sure. We will test them free, and tell you if you need glasses, and why.
J. D. Williams, expert accountant, corporation lawyer and promoter, 29 East Columbia St. Telephone 289.

TWO APPOINTMENTS.

W. R. Day First Assistant Secretary of State.

Bellamy Storer Named for Minister to Belgium—Both Men of National Reputation.

WASHINGTON, April 23.—President McKinley has decided to nominate William R. Day, of Canton, Ohio, to be first assistant secretary of state, and ex-Representative Bellamy Storer, of Cincinnati, to be minister to Belgium. These nominations were to have been sent to the senate today, but owing to that body's adjournment over until Monday, will not go in until next week. The filling of the office of first assistant to Secretary Sherman ends a vexatious problem that has bothered the president considerably. Mr. Storer was slated originally for this appointment, but the nomination was opposed strenuously by Senator Foraker and other well known Ohio republicans, whose protest against it was on personal and party grounds.

Judge Day, who will be named to succeed Mr. Rockhill as first assistant secretary of state, is said to be a fine lawyer and his name has been mentioned frequently for solicitor general. He and the president are on close terms of intimacy and at the personal request of the president he recently began an inquiry into the facts as to the death of Dr. Ruiz, an American dentist, in a Spanish prison, preliminary to a visit to Cuba, where he will attend in a legal capacity the investigation by the Spanish authorities of the allegations that Dr. Ruiz was murdered.

Bellamy Storer is a native of Cincinnati, where he was born in 1847 and has lived since his graduation from Harvard in 1867. He is a practicing attorney and was first elected to the fifty-second congress, serving on the foreign affairs committee and taking a prominent part in debates on diplomatic questions and also on inter-state commerce legislative problems. The post he will go to one which was sought by ex-Representative Aldrich, of Chicago.

SLAUGHTERED.

Fearful Carnage on the Bridge at Arta.

Turks Slaughtered by the Terrible Fire of the Greeks—Women Made to Protect Soldiers.

ARTA, April 23.—During the fighting on Tuesday the Turks, at daybreak, attempted to rush the bridge and capture Arta by assault. Their artillery had been secretly brought up during the night and placed in position on a commanding elevation opposite the town. Under cover of a furious cannonade the Turks advanced with a murderous rifle fire from the Greeks. The Turks made several attempts to cross the bridge; but in spite of their desperate efforts they never succeeded in getting further than the center of the bridge. There the Turkish commander fell dead and under terrific fire of the Greeks, the Turks fell back in disarray. Some time afterwards the Turkish guns were silenced. In spite of the reserve, the Turks renewed the assault during the afternoon and further desperate fighting followed. The Greeks, sheltered in their trenches, fought gallantly and held their own, although, since the outbreak of hostilities on Sunday, the Greeks had not for a moment quitted their posts in the trenches. Stories of Turkish atrocities are current here. A Greek officer, who says he was an eye witness of the affair, asserts that in the attack which the Turks made upon the Greek positions west of Arta a number of captured Christian women were marched in front of the Turkish lines, in expectation that the Greeks would refrain from returning the fire of the Turks for fear of wounding the women.

MARVELOUS

Price Sensation Tomorrow, Saturday, at Lehman's.

Men's all wool bicycle hose, our regular 75 cent hose, sell tomorrow at 39 cents.

50 doz boys' shirt waists, for boys 4 to 12 years of age, included in the lot a quantity of blouse waists, some with ruffle collars and cuffs and sell usually at 25, 35 and 50 cents, we offer the entire lot tomorrow at 12 cents, not to exceed four waists to a customer.

10 doz children's caps, Tam o' Shanters and other styles, regular 50 cent caps, tomorrow at 33 cents.

An excellent assortment of boys' knee pants, ages 4 to 12, tomorrow for 15 cents.

Boys' Brownie overalls, ages 4 to 14, at 25 cents.

Choice of any Eaton or Junior suit, for little fellows 3 to 7 years of age, that sold up to $3.00; take your pick at $1.39.

Men's cotton, blue check working jackets at 25 cents.

Good dark patterns and well made men's pants tomorrow at 59 cents.

A few outing flannel men's night shirts, principally large sizes, tomorrow at 18 cents.

Come early and get the best selection. Open Saturday until 10:30 p. m.
LEHMAN'S, 34 and 36 Calhoun Street.

Last evening a committee counted the beans in the jar at the cigar store of Chauncey Griffith. The exact number reported by the committee was 23,438, and C. R. Wotherlong, the architect, being the first person to guess the exact number was awarded the handsome wheel, which has been on exhibition in the show window for several weeks.

THREE-CENT FARE.

The Law Declared to be Unconstitutional by the Judge.

It is Classed as "Special Legislation," Applicable to Only One City in the State.

INDIANAPOLIS, Ind., April 23.—The decision of Judge Showalter, of the United States circuit court, Chicago, involving the three-cent street car fare law, was received by the clerk of the federal court in this city today. The Hugg law is declared to be unconstitutional because it is special legislation, applying only to the city of Indianapolis. It is the opinion of the court that where proceedings in effect destructive of a vested property right are threatened by a defendant in official position under color of a void statute, the preliminary injunction ought to issue.

The suggestion by the attorney general, the court says, that in any event this court ought not to consider the case made by this bill until the supreme court of Indiana has pronounced upon the specific enactment in contention, is one which the court has no right to entertain and it is ordered that the injunction issue as prayed.

The operation of the three-cent fare law comes today and President Mason, of the Citizens' Street Railroad company says the old five-cent fare law will be enforced tomorrow. He says that no passengers will be ejected from the cars today for failure to pay full fare, as they may not have heard of the decision of the court. Mr. Mason says the injunctions granted are against the Citizens' Street Railroad company, forbidding the company to receive a three-cent fare as against State Prosecutor Wilkin to prohibit him from trying to enforce the three-cent law, and against the city to prevent its officers from doing aught to enforce the three-cent fare law. So far it is a clear victory for the Citizens Street Railway company. Mr. Mason thinks employes of the company will be instructed to inform passengers of the law and tomorrow the company will begin to rigidly enforce the law.

FARM HOUSE AFIRE.

The Old Dudenhoefer Homestead Narrowly Escaped Destruction.

Last Monday the house of Louis Dudenhofer, on the old Dudenhoefer homestead, in Marion township, had a narrow escape from destruction by fire. Six timber buyers who happened to be in a wood near by saw flames coming from the roof of the house and gave the alarm. A hacker brigade of about ten men was formed and the flames destroyed before they had entirely destroyed the building. Mr. Dudenhofer is a relative of Mayor Schurer.

FITTING TRIBUTE.

Desk of Judge Holman Covered With Flowers.

WASHINGTON, April 23.—The desk of the late Judge Holman today was covered with a black pall of mourning upon which were strewn lilies of the valley and hyacinths. The blind chaplain in his prayer referred feelingly to the loss the house and country sustained in his death.

FORT WAYNE CHOSEN

As the Place of Meeting of the Presbytery in September.

GOSHEN, Ind., April 23.—The Fort Wayne presbytery adjourned yesterday to meet in Fort Wayne in September. The Rev. D. D. Moffat, of Fort Wayne, and Elder A. D. Hartman, of Auburn, were chosen representatives to the general assembly to meet at Winona, May 26.

THE MARKETS.

Chicago Market.

CHICAGO, April 23.—Wheat—April, 74¾@75½; May, 74¾@75½; July, 74¾@75½; Sept., 71½.
Corn—April, 24¾½; May, 24¾½; July, 26¾@26⅞; Sept., 27¾½.
Oats—April, 17½; May, 17¾½; July, 15½½; Sept., 19½½.
Pork—April and May, $8.52; July, $8.62.
Lard—April, $4.15; May, $4.15; July, $4.22½@4.25; Sept., $4.32½.
Ribs—April and May, $4.70@4.72½; July, $4.75; Sept., $4.80@4.82½.

Mrs. August Beverforden, of Chicago, is the guest of Mr. and Mrs. H. F. Beverforden.

DUNN & TAFT
Will Offer Entire Stock of New Shirt Waists
For Tomorrow at Reduced Prices.
Don't fail to visit our great shirt waist sale tomorrow. Take elevator to second floor.
DUNN & TAFT.

Sterling silver suitable for wedding presents at Dallas F. Green's.

BASE BALL.
Opening of championship season, Toledo vs. Fort Wayne, at Lakeside park, Tuesday, April 27. Game called at 3:15. 21-5t.

WINDY KANSAS.

A Tornado Visits the Country Near Newton,

Wrecking Houses, Uprooting Trees, Killing Cattle and Injuring Several People.

NEWTON, Kas., April 23.—A small tornado, which passed one mile west of here last night, wrecked several houses, injured three occupants, killed many cattle, uprooted orchards and graves and smashed thousands of panes of glass. J. W. Weams had an arm broken, his wife was rendered unconscious and was severely bruised, and the little daughter was slightly hurt. It is not thought any human fatalities will result.

The storm has apparently spent itself a short way outside of Newton and wrought no further damage. The storm lasted only fifteen minutes. It came from the southwest and was preceded by a heavy rain fall and followed by a terrific hail storm. It path was a mile and half long and a hundred yards wide. It struck Wm. Apsley's residence, situated one mile southwest of the city and completely demolished it. The escape of the family was miraculous, the wife and children being hurled with a bed a distance of a quarter of a mile.

A half mile further on, northeast of the city, F. L. Barbedoll's orchard was uprooted and his buildings wrecked. The Boyd farm was next in the path of the storm, a mile away. The house was totally destroyed. J. W. Weams and wife, occupants of the Boyd house were bodily injured. Mr. Weams' arm was broken and Mrs. Weams received unconscious and more or less bodily hurt. The home of J. Chandler, close by was also razed and a little daughter of Mr. Chandler injured slightly. The storm raised at this point and apparently did no further damage.

The storm was accompanied by a violent roaring and the clouds were densely black. A terrific hail storm that immediately followed broke mercilessly every pane of glass in the exposed side of buildings for a distance of a couple of miles. The stones were exceedingly large and banked up in big piles. Every skylight in town was demolished and much damage will result to merchants stocks. Railway trains coming into Newton lost every pane of glass in the south windows. The passengers were badly frightened but no one was hurt.

HOW TO SAVE MONEY
Do Your Trading at Wolf & Dessauer's.

Specials for Tomorrow.

15 pieces all wool, large and small hounded black dress goods, extra width, worth 75c and 88c per yard, tomorrow 47c.

40 pieces novelty spring suitings, all wool, forty inches wide, regular price 50c, for tomorrow 33c.

Ladies' white hemstitched, initial handkerchiefs, worth 12½c, for 5c.

100 new pieces of fancy silks for waists and trimmings just arrived.

Big line of all silk fancy ribbons for tomorrow 25c.

New styles, in ladies', leather and metal belts from 19c up.

15 dozen ladies' kid gloves in tans, modes and blacks, 4-button, regular price 85c, for tomorrow 50c in the following sizes only: Tans and modes, 5¾, 6, 7, 7¼; blacks, 5¾, 6, 6½, 7¼.

If you wear any of the above sizes don't fail to get a pair; think of it, only 50c.

Special prices on all ladies', gents' and children's hosiery and underwear for tomorrow.

Large line of ladies' black and colored umbrellas just received.

10 pair of tapestry curtains, worth $3.00, for tomorrow $2.48.

27 pair of chenille curtains, worth $3.25, for tomorrow $2.48.

50 pair of lace curtains, worth $1.25, for tomorrow 91c.

See our line of shirt waists and ready made dress shirts before purchasing elsewhere. Everything the latest at money-saving prices.

Ladies' bicycle suits with leggins, hat and purse to match suit, for $5.
WOLF & DESSAUER, 70 & 72 Calhoun St.

TRAMP WITH MONEY.

He Was in Police Court With $800 in His Pockets.

Mayor Scherer Assessed a Fine, Which Was Paid Without a Murmur—Police News.

Mayor Scherer was confronted in police court this morning with a motley looking gang of train jumpers, who had been arrested by Pennsylvania Detectives Sommers and Ninely. Among them was Jim Follow, Charles Gordon, who, unlike most of the traveling "stumps" of today, had quite a wad of money with him. When arraigned this morning he did not have much to say and when Mayor Scherer assessed a fine of $11.50 he paid it with a grin of sarcasm on his countenance. The fellow had besides $40 or $50 in good, hard cash, more than $700 in certificates of deposit, and they all were made out in the name of Charles Gordon and were undoubtedly the prisoner's property. The police were somewhat suspicious at first, but the mayor did not care to hold him.

Seven other train jumpers arrested by the Pennsylvania detectives were allowed to go on a promise to leave the city at once.

Peter Quigley was quite "easy" to the officers and the mayor sent him to jail for fifteen days.

Charles Hedder was charged with drunkenness and went to jail to serve eleven days.

THE FIRST GAME.

The Toledos Will be in Fort Wayne Next Tuesday.

President Meyer Will Not Begin the Season With a Blare of Trumpets—Delehanty Released.

President Meyer this morning denied the statement of a morning paper that he was arranging to open the season of 1897 with a concert and grand parade. Mr. Meyer is looking after the season of 1897 and will bend all his energies to make it a success without a thought of the prospects of less ball one hundred years hence. He does not believe in commencing the season in a blaze of glory and then probably close at a loss. The Feeble Minded land has been invited to the game and may be there to render some of their best music, but there is no arrangement made for a grand street parade. Mayor Scherer may be asked to open the season by throwing the first ball across the rubber.

The team is in first-class condition and will give the Mud Hens a tussle next Tuesday. Nobody should miss the game. Fort Wayne had some good ball last season and the same article will be furnished the patrons this summer. Every person who can possibly spare the price of the game should attend the opening and force the turnstile to the 2,500 mark. It is not decided who will pitch the opening game, but it will probably be either Berrick or Darby, with Tom Campbell behind the bat.

DELEHANTY RELEASED.

James Delehanty was this morning released by President Meyer. "Del" has the making of a good player, but he was out-classed by Morrissey and Haggerty and had to go. He was not hitting the ball and appreciated that fact. He is considering an offer from Defiance and will probably play in the Ohio town during the season. "Del" will leave for Cleveland at 6:20 tonight over the Nickel Plate.

LEAGUE SCORES.

Following is the score of the games played in the National league yesterday:

Cincinnati, 8; Chicago, 7; ten innings.
Louisville, 3; Cleveland, 1.
St. Louis, 1; Pittsburg, 4.
Baltimore, 10; Boston, 5.
Washington, 4; Brooklyn, 5.
Philadelphia, 5; New York, 1.

WESTERN LEAGUE.

Columbus, 7; Detroit, 3.
Milwaukee, 8; Minneapolis, 8.
St. Paul, 10; Kansas City, 7.

NOTES.

Sockalexis made a hit in every exhibition game played by Cleveland, but began the championship season without one.

Stahl is not playing the outfield for Boston. Possibly that is the reason the Hub-eaters have not been able to win.

John Morrissey reports that Kelb's arm is not in the best condition, but the promising South-paw hopes to be all right in a short time.

George Tebeau's Columbus team easily defeated the Detroits yesterday. George's club will have many friends in Fort Wayne this summer who want to see him win the western league pennant.

President Meyer wrote to South Bend this morning and offered to loan the club a battery. He does not want to release the players, but is willing to let them go to an independent team which will pay a portion of the salaries.

A BOLD THIEF.

He Attempts to Rob a House in Broad Daylight.

There was some excitement at the homes of people residing near the Harmar street school this morning. Some miscreant attempted to gain an entrance to the home of one of the residents, whose family was away from home at the time. Neighbors saw the fellow and attempted to capture him, but he was too fleet of foot and made his escape down an alley with several persons chasing him. He got away, but the police were given a description and are looking for him.

KANE'S
Excursion Rates
on Fishing Tackle for tomorrow is a corker. Fine Silk Lines, 25c; worth 40c. Oil Silk Lines, 48c; worth 75c. Extra Fine Spoon Hooks, 10c; regular price, 25c. Split Bamboo Rods, Cork Handle, 4 joints, 70c; sold everywhere at $1.50. Fine Nickle Reels, click and drag balance handle, 75c; worth $1.25. Quadruple Reels, best in the world, $3.00; worth $5.00 New Artificial Minnows, 48c; worth 75c. See this new Glimp Hooks, Steel Rods, Silk Lines, Folding Minnow Buckets, Linen Lines, Rubber Floats and Trolling Worms. Special low rates to Fishing Clubs. Fishermen, don't miss this great Saturday sale, 24 Calhoun street.
KANE'S.

A new line of rings just received at Dallas F. Green's, Arcade jeweler.

GIRL IS HOME.

After Four Years a Mother Reclaims Her Daughter.

Mrs. Weikel Enters Court That Her Child May be Returned to Her—Girl Found in Warsaw.

Mrs. George Weikel has had considerable trouble during the last week in recovering her daughter, Maggie, whom she was unable to support a few years ago, and it was only after the law was invoked that the mother succeeded in getting possession of the child.

August 25, 1893, Mrs. Annie Patterman, a widow, turned her children over to the Humane society, she being at the time unable to support them. One of these children was a girl aged eight years. She was kept at the Home of Emergencies for a couple of months and finally Mr. and Mrs. Robinson, who lived three miles northwest of Arcola, took the little girl to raise, but did not adopt her. A week ago Mrs. Robinson died and left only her husband and the little girl. Mrs. Patterman had married George Weikel and wanted her daughter again and the Humane society did not care to leave the child with Mr. Robison and gave Mrs. Weikel an order to go and get her. Last Monday the mother went to the Robinson home, but Mr. Robinson was much attached to the girl and did not want to give her up. Tuesday Mrs. Weikel went before Judge O'Rourke and secured habeas corpus papers and late that night Humane Agent Schlundorff, Deputy Sheriff Lindenauth and Mrs. Weikel again went to the Robinson home, but Mr. Robinson and the child were gone. The next day Mrs. Weikel went to Arcola and learned that Mr. Robinson had purchased two tickets to Warsaw. Wednesday afternoon Mr. Schlundorff went to Warsaw, but failed to locate the child. He asked the assistance of the Warsaw officers and then returned home. Yesterday Deputy Marshal Moon, of Warsaw, located the girl and last evening brought her to Fort Wayne and she is now at the home of her mother on South Lafayette street.

It is believed Mr. Robinson intended to take the child to the home of friends in Gettysburg, Darke county, Ohio. He promised to come to Fort Wayne today and see the humane authorities and mother in the hopes that he may be able to secure the child.

NEW GUN CLUB.

Fort Wayne Emporium Gun Club Elects Officers.

A New Constitution and By-Laws Adopted—There are Twenty Charter Members.

After years of lethargy the trapshooters of Fort Wayne have taken on a spell of activity and are preparing for good shooting practice this summer. Last night a number of them met at 57 East Main street and perfected the organization of a new gun club to be known as the Fort Wayne Emporium Gun club. There are twenty charter members, with several applications in to be acted upon. A new constitution and by-laws was adopted and the following permanent officers elected for the ensuing term:

President—Lewis Mohlheimer.
Vice President—Charles Siemon.
Secretary—Joseph A. Bisner.
Treasurer—John Trautman.
Field Captain—Max Wildgraten.

Two trustees will be elected at the next meeting.

The club is organized for target practice and will arrange for regular days of practice on some of the big fields close by the city. Inanimate targets, and live birds will be the toys of the members of the new club.

THE ARION BAND.

Program for the Entertainment to be Given Tonight.

The Arion band will give an entertainment tonight at 8 o'clock, corner Clay and Pontiac streets. The following program will be rendered:

Adieu.....Charles Dressler
March.....Arion Band
Declamation—"The Lost on her Grave".....
.....Mrs. Dr. F. P. Foster
Piano solo.....Selected
.....J. Stump.
Dialogue—"Rose Hassle, K. Schwind, F. Hartman, K. Schwind, Salzwedel.
Duet and Dance—"Die Prima Donna".....K. Bauer
Dialogue—"Stage Stuff".....Hatel
Dialog song—"Hans Hermann Lieutenant".....
.....H. Reich, C. Dreyer, C. Christke, C. Meyer.
Piano solo.....J. Stump
Declamation—"Coming Home at Eve".....F. Foster
Dialogue—"What is Sense".....
.....H. Reich, K. Schwind
Piano solo.....J. Stump
March.....Band

SAMPLES.

Thing & Co. will place on sale tomorrow 400 pairs Ladies' sample Oxford Ties, in twenty different styles, sizes 2½ to 4½, all widths. These samples were made to sell at $1.50 to $3.00. Mr. Thing's price for tomorrow, 99c a pair. Can you wear the size? Be at Thing's tomorrow, 32 Calhoun street. Large Red Boot.

A young vandal in South Wayne has been destroying shade trees by girdling them just below the ground and there is something more than mere suspicion as to who the "party is." By the next session of the grand jury there may be sufficient evidence to cause his indictment. The law is very severe against parties destroying shade trees. It provides a penalty of a fine of not less than five times the value of the trees destroyed, to which may be added imprisonment not exceeding twelve months in the county jail.

"CHARGE IS FALSE

And He Has Overwhelming Evidence to Prove It."

Such is the Statement That Comes From the Desk Room of J. F. Curtice, Accused of Embezzlement.

An affidavit for the arrest of John F. Curtice, the well known real estate man, signed by Louis Peltier, charging him with embezzling funds to the amount of $300, the property of Mr. Peltier, was filed Wednesday night in the court of Justice Bullerman.

The affidavit alleges that in June, 1895, Mr. Curtice negotiated a loan of $1,000 from Will Hussy on behalf of Mr. Peltier and received the money into his hands. A few days subsequently Mr. Curtice paid $300. In September following Mr. Peltier says that $100 was paid and a similar amount three months later. The complaint reads that the remaining half, $500, was never paid, and the affidavit accuses Mr. Curtice of unlawfully retaining this money.

Justice Bullerman immediately placed a warrant in the hands of Sheriff Melching, who went to the gentleman's residence, on Montgomery street, to make the arrest, but on account of his illness extreme measures were not resorted to. Mr. Curtice has been very sick for several weeks, and his condition at present is one of extreme seriousness.

Mr. Curtice has been engaged in the real estate business in this city for some years, and his commercial transactions have always been large. He has always borne a reputation for honesty and correct business methods and those who know him will be slow to believe that any criminal motive prompted him in neglecting to turn over the money, as the affidavit charges, to Mr. Peltier.

A SENTINEL reporter called at the home of Mr. Curtice today and found him too ill to be seen. Mrs. Curtice, however, met the newspaper man and, after she had returned from the sick man, she said:

"Mr. Curtice wishes me to say to you that the charge is false, and that he has overwhelming evidence to prove this statement. He would like you to publish this assertion in THE SENTINEL this afternoon, as prominently as possible, as he feels keenly the injustice and wrong done him. Of course every necessary step will be taken at once to protect his interests."

COURT NEWS.

The case of the Werner company vs. James Madden has been dispossed from the superior court. J. C. Cain is attorney.

In the circuit court yesterday, A. F. Wilson was appointed administrator of the estate of Isaac Anderson. Attorney Aiken represented the estate.

Judge O'Rourke has called Judge E. C. Vaughn, of Bluffton, to hear the cases of Glassner and Gruber, charged with blackmail in connection with the Kansas City Sunday Sun, of which Glassner was the correspondent. The trial will begin Monday.

REAL ESTATE TRANSFERS.

The Dreibelbiss Abstract of Title company, No. 25 court street, furnishes the following accurate list of transfers filed for record since our last issue:

Lafler C. Poland to Harriet M. Watson, lots 31 and 32, in the village of Edgerton for $375.[illegible]

NOTICE!

To Union Men and Their Friends.

The differences heretofore existing between Fort Wayne Typographical Union No. 78 and the Fort Wayne Freie Presse have been satisfactorily settled and the Freie Presse will be entitled to use the label of Fort Wayne Typographical Union No. 78. We bespeak for them a fair share of your patronage.
TYPOGRAPHICAL UNION NO. 78.
By Executive Board.
April 22, 1897.

TOMORROW'S BULLETIN.
500 dozen best spool cotton, 3c a spool.
2,000 yds. best prints, 3c a yard.
2 bales yd. wide unbleached muslins, 3½c yd.
72-inch bleached table linen, 48c a yd.
300 dozen bath towels, 5c each.
Entire carpet stock offered at less than cost. Wonderful bargains.
150 lace curtains tomorrow at 98c yd.
Gent's 50c outing and chevlot shirts, 35c each.
Gent's 50c neckwear for 25c each.
Gent's 25c neckwear for 19c each.
KID GLOVE SALES.
100 dozen kid gloves, worth $1.00, $1.25, $1.50, sold tomorrow at 94c a pair.
Dress goods slaughtered in tomorrow's sale—½ price, ¼ price.
50c our new goods—new silks, new dress goods, new organdies, new spring crepe.
BEE HIVE DRY GOODS HOUSE.

BASE BALL.
Opening of championship season, Toledo vs. Fort Wayne, at Lakeside park, Tuesday, April 27. Game called at 3:15. 21-5t.

Only rounded spoonfuls are required, of

Cleveland's
BAKING POWDER.

not heaping ones.

The Evening Sentinel.

BY E. A. R. HACKETT.

FRIDAY, APRIL 23, 1897.

TONIGHT.

Masonic Temple—The beautiful and interesting comedy drama of "Shore Acres."

Hebrew Temple—Religious services.

Lodges—Summit City, No. 170, F. and A. M.; Concordia, No. 41, D. of H.; Summit Encampment, No. 16, I. O. O. F.; Fort Wayne, No. 19, A. O. U. W.; Maumee, No. 29, A. O. U. W.; Mad Anthony Tent, K. O. T. M.; Anthony Wayne Post, G. A. R.; Fort Wayne Hive No. 6, L. O. T. M.; Howard Council No. 240, National Union.

Called to Their Effort.

Some time ago the committee appointed at a public meeting of citizens began an effort to raise $23,000 in order to liquidate the pressing indebtedness resting upon the City department of the Young Men's Christian association.

The solicitors have been hard at work since the canvass began and the result was that up to yesterday between $8,000 and $10,000 was pledged. The greater part of these subscriptions are, however, with the proviso that the entire amount of $23,000 must be raised.

The committee, which is composed of J. M. McKay, C. H. Newton, S. F. Bowser and E. F. Yarnelle, hold a meeting in the association building yesterday afternoon to discuss the condition of the institution and to decide upon some plan, if possible, to save the association from going under at present, and the result of the meeting was the issuing of the following statement to the public:

The crisis in the City department of the Y. M. C. A. movement is here—the mortgage to be foreclosed. The committee looking after matter in charge have found it impossible to place the burden upon the many, and see no way, at least for the present, to avert foreclosure. The large soliciting committee, as also a committee from the ladies of the city, will at once be called together and they in turn will be asked to see the subscribers to the pledges and ask them if they will allow the amount pledged, or what part of same they will allow to stand, the same to be applied to the payment of back salaries and current bills.

It is hoped in this way enough may be realized to pay off the current debt, and it may be necessary, for the present at least, to close the doors of the association. If possible the property will be redeemed within the year, or said and enough of the equity saved thereby to enable the committee to again carry on the work, if only in a smaller way.

We desire to pay all claims and save the name of the institution, and rely upon a more healthy sentiment in the future, favoring the carrying on of this work in this community. The committee for management will shortly hold a meeting to act upon the question of permanent closing and they may see some way out. The result of the meeting will be announced.

Those who have subscribed to the fund to liquidate the indebtedness of the association should comply with the request of the committee and allow their subscriptions to stand in order that the City Y. M. C. A. may preserve its good name and at least continue in park the good work for the young men of the city that it has done in the past.

The Parables of History.

The opening days of the Grecco-Turkish war recall with striking similarity the corresponding days of the Franco-Prussian war in 1870. French ideas, drill and discipline prevail with the Greeks; the Turks have been looked to Germany for military instruction.

The spirit of Athens today is the spirit of Paris twenty-seven years ago, when hundred citizens marched through the streets singing "et Berlin" arm in arm, when a foolish minister, Ollivier, declared war "with a light heart," and when a foolish marshal, Leboeuf, assured France that in her army not one gaiter button was missing. All the theatrical demonstrations were on the French side. The Germans were attending strictly to the stern business of war.

In like manner, while the Greeks have been indulging in Dyrthic dance and in eloquent appeals to ancient history the Turks have dispensed with all demonstrations of a dramatic character. They have accepted the Napoleonic suggestion that "God is on the side of the stronger battalions" and have gone to our seriously.

There is far less uncertainty about the issue of a war between Greece and Turkey today than there should have been about the issue of the war between France and Germany in 1870.

A law who lives in town where the curfew law is in force, expressed his opinion in substance as follows: "Oh, I guess it's all right, but it would be better if it took in ma and pa and the rest of the family. You see it is going to be hard on me at times when pa is at lodge, and ma is somewhere playing whist and sis is at the dance and Jim is out skylarking with the boys. That leaves me and the dog home alone."

A GREAT FEAT.

Man Hypnotized and Buried Three Days.

Taken in an Open Casket Hearse and Restored in Consciousness Before an Immense Throng of People.

SENECA, Ont., April 23.—The man hypnotized and buried in the ground three days, has been interred. Great crowds followed the box containing the body to the opera house. As the man was being brought back to a normal condition he was very restless and finally smashed the box he was to lie in. It required five men to control him in his struggles until he was fully restored to consciousness.

INDIANA SUPREME COURT.

Cases Decided by the Highest Tribunal of the State.

INDIANAPOLIS, April 23.—The supreme court has handed down the following opinions:

Pittsburg, Cincinnati, Chicago and St. Louis Railway company vs. Thomas F. Mahoney, administrator; Howard C. C.; reversed.

Board of commissioners of Jackson county vs. state ex rel. Elias D. Brown et al.; Scott C. C.; affirmed.

Pfahnler W. Hanchor et al. vs. Florence E. Stephenson et al.; Tipton C. C.; affirmed.

Board of commissioners of Monroe county vs. John F. Harrell et al.; Monroe C. C.; petition for rehearing overruled.

The appellate court decided the following cases:

Frederick Seybold vs. Terre Haute and Indianapolis Railroad company; Cass C. C.; reversed.

John C. Cole vs. Frank Powell; Howard C. C.; affirmed.

State of Indiana vs. John G. Campbell; Vermillion C. C.; affirmed.

Laura E. Marvin et al. vs. Michael Belz, guardian; Washington C. C.; petition for rehearing overruled.

For twenty years there has been a contest in every legislature over a bill providing for the changing of the seat of Jackson county from Brownstown to Seymour, and in fact was finally passed by the legislature of 1895 providing for an election to determine the matter. As soon as the bill was passed the people of Brownstown attacked the law in the courts, claiming that it was unconstitutional. Yesterday the supreme court decided that the law is valid. The election will be held.

BILL FOR BANKRUPTS.

Nelson's Measure Passed by the Senate.

WASHINGTON, April 23.—By a vote of twenty-four to twenty-two the senate substituted the Nelson bankruptcy bill, for the other measures on that subject before the senate and then passed it by a vote of forty-nine to eight.

The bill provides for voluntary bankruptcy and also for involuntary bankruptcy in certain cases. Its author, Senator Nelson, of Minnesota, says it was framed with a view to avoiding harsh provisions against the debtors. "It is very simple compared with the other measures."

FATHER DIES OF GRIEF.

Arrest of His Wayward Daughter Believed to Have Killed Him.

SHELBYVILLE, Ind., April 23.—Cora Kline, a wayward girl, engaged in a quarrel last evening with Susan Henry and almost beat her to death. The Kline woman was arrested this morning, and her father, acting under the advice of her mother, refused to pay her fine. The girl was placed in jail, and the father an hour after was a corpse, his death being attributed to the disgrace heaped upon him by his child. She was given her freedom.

Mrs. Craven's Case.

SAN FRANCISCO, April 23.—The attorneys for Mrs. Craven in the celebrated Fair will case have tried to take advantage of the filing of an amended complaint by the administrators of the estate to dismiss the cross complaint in filing their answer. This would have eliminated all the sensational features from the trial. After a long argument the court held that the cross complaint cannot now be dismissed.

AS HE VIEWS THEM.

Guy Hamilton Discusses Several Themes of Interest.

Some of Them are of a Political Nature and Others on Local Affairs.

FORT WAYNE republicans seem to be ignored by President McKinley in his distribution of the patronage pie slices. Outside of the local positions nothing has been given to any of them yet, if Hugh Stewart's appointment to a postmastership in the senate is excepted, and the probability is that none of them will get anything. I did hope that McKinley would reward one of our prominent republicans with a first-class appointment, but it seems that he is even going to turn down Judge Taylor who has rendered such excellent service as Mississippi river commissioner.

Prosperity may have dawned upon us full-fledged, but if it has I have seen no evidences of it in the revival of manufacturing business and the increase of wages throughout the country, in fact, I notice that many establishments both in the east and west are putting their men on reduced pay. Men who voted the republican ticket upon the representations made to them that their pockets would be filled with gold in case McKinley was elected find it just as difficult to get hold of money as they did when Grover Cleveland was president. The advance agent of good times has surely failed to put in an appearance on advertised time; anyhow.

In an editorial on the subject, the Evansville Courier compliments the colored voters of that city for doing as white men do—decide their votes according to intellectual preferences instead of marching to the polls and voting in solid phalanx for the nominees of a party that claims to have a mortgage on the colored people of this country. For the first time since their enfranchisement the colored citizens of Evansville, at the recent election, asserted the right to vote as their individual judgment dictated. The Courier expresses the belief that by pursuing this course colored voters rise to the dignity of true citizenship and will be accordingly respected by all who have a proper conception of the prerogative of an elector.

Quite a number of the democratic newspapers throughout the country in commenting on the result of the municipal elections held in many of the towns and cities in the different states, most of which were democratic victories, regarded it as an indication of the change of the political sentiment of the voters. I do not think they show anything of the sort. The truth of the matter is that voters are dropping party lines in municipal election, and it is proper that they should do so. There ought not to be any politics when it comes to choosing a man for mayor or any other city officer. Local issues and the personal character of the candidates should be the guiding and determining principles. If men in local elections had the good of the city or town at heart rather than the success of party, and would cast their ballots accordingly, we would have less corruption in public office and fewer badly governed cities.

The opponents of the use of river water for drinking and other house hold purposes seem to think, or at least they argue upon that, supposition, that people are going to gulp down the water just as it comes through the pipes from the river. They neglect to state that this water can and will be thoroughly filtered before it is used and that all the obnoxious and impure qualities will be taken from it before it reaches the consumer. Under the improved system of filtration now in use at many places this is done and the water is just as wholesome for all purposes as that taken from wells.

Of course, deeply driven rock wells might be preferred by our people as a source of supply, but they are not now nor will they be sufficient to furnish the city with the amount of water it needs. After a time they become exhausted and then the city must sink new wells, and, as this is expensive, the city is kept constantly spending large sums of money for this purpose, and even then our citizens are restricted in the use of water during the summer months. With the river as a source of supply, water would always be abundant. We need never be economical in its use and the city would not be imperiled by reason of the failure of the supply in case of fire.

If, then, river water can be thoroughly filtered and made fit and healthful for all domestic purposes, why should there be any objections to its use?

I occasionally hear, from those who favor a lax enforcement of the laws, the term "puritanism" applied to the great body of citizens who believe in law and order and such an execution of the statutes and ordinances as will give the city good government and promote the best interests of the home and the family. The term is often used by politicians to catch the votes of the so-called "liberal" element, but the author of cross and discouragement knows that those "personal liberty" men are only seeking to break down all the barriers to vice which have been raised by the moral code. As a matter of fact society will never be in danger of "puritanism" in the enforcement of the laws. The danger lies in the opposite direction, a license to do as one pleases in spite of the rights of others, and a degeneration of the moral life and tone of the community.

"Personal liberty!" There is no such thing as freedom to do as one wishes to do, unless they live entirely separate from other human beings. When society and governments were formed individuals surrendered the right to act as they pleased and agreed to respect the common principles of right as enunciated by the law making power. They did this for their own protection, and without it governments could not hold together for a day, for society would be turned into a band of freebooters and lawlessness would reign supreme. We must have law and we must have enforcement of law and where this exists in the highest degree the greatest amount of personal liberty is found. No civilization can hold together unless the members of it feel a mutual interest and responsibility in each other. The strong arm of the law must be thrown around the virious nature of some men to restrain them in their acts of vice and crime.

The oily-tongued demagogue may prate about the awful and indescribable horrors of "puritanism" and the infringements on personal rights in which he calls "sumptuary legislation" and the too rigid enforcement of the legislative enactments on our statute books, but he knows, he must know, down in his heart that morality and civilization are advanced and society is safer and better when the rights of the community in which he lives are guarded and the laws are not ruthlessly trampled under foot.

I wish to have it recorded that I have changed my views on the woman question, and if there is any way to recall some of the mean things I said in a former article, when writing on this subject, I desire to do so, for

"There's something about here a fellow's bound to do,
When he concludes to go to church and change his mind for breakfast."

The sickness of the mean things he's said and done and thought.
And the lack of good things he hasn't done that he ought.

One may oppose the schemes of man and not suffer materially for opinion's sake, but when he runs up against the pet theories of a woman he is sure to have the vials of her wrath poured out upon his head, and when the woman opposes him in regard to a certain position he has taken he might just as well turn around and fall in with their way of thinking if he ever desires to bask in the sunshine of their smiles.

It was these thoughts running through my brain the other night that led me to conclude that I was wrong in opposing their right to vote, wrong in opposing their right to hold office, and wrong most particularly in objecting to the placing of one of their sex on the board of school trustees of this city.

I desire, therefore, to say that I am in favor of electing a woman as one of the members of the board of education for the schools of this city. And my reasons are as follows:

First—Because the women are voting for it, and I believe they ought to have anything they want that is in man's power to give.

Second—Their education, their knowledge of the needs of the children, and their close sympathy for them peculiarly fits women for such a position.

Third—Other cities have a woman representative on their school board and have found that her counsel and advice have been the means of increasing the usefulness of the schools and advancing the interests of the children.

In many of the states school suffrage is granted to women and in many they are eligible as school trustees and I am told that in every place where this is the case her presence on the school board has been the means of bettering the condition of the schools in many ways.

GUY HAMILTON.

CASTORIA

For Infants and Children.

The Kind Mother Has Always Bought

Chas. H. Fletcher

is on every wrapper.

Excursion to New York City Via. Wabash R. R.

On April 23, 24, 25 and 26 the Wabash will sell round trip tickets to New York City at the rate of $22.35. Tickets sold on these dates will be good for return passage up to and including trains leaving New York not later than May 4th. Leave Fort Wayne at 11:45 noon any day and reach New York City, Grand Central Station, the next morning at 10:35 a. m., Via. Wabash—Lake Shore—New York Central Route. Phone No. 6.

R. G. THOMPSON,
Pass and Ticket Agent.
4-7-8-9-10-12-14-16-19-21-23-26.

Don't forget to give us your order for ice, Consumers' Ice Company. Phone 594. tf

Notice.

Sealed proposals will be received by the Trustees of the Waterworks of the City of Fort Wayne, Indiana, on the 30th day of April, 1897, at 12 o'clock noon, for drilling six or more gravel and two or more rock wells.

Specifications can be seen at the office of the said Trustees.

ERNEST H. McDONALD,
WILLIAM BYRNE,
MURRAY HARVEST,
10-14t Trustees Waterworks.

Order of Eastern Star meets at Indianapolis, April 27th to 30th, 1897. For this occasion round trip tickets will be on sale at the L. E. & W. ticket office, April 26th and 27th, good returning until May 1st; fare, $4.80.

E. S. DUTLER,
Ticket Agent,
10-14t L. E. & W. R. R.

During May the Nickel Plate road will inaugurate an improved and season fast train schedule of three solid through trains daily. In addition to the through vestibuled sleeping car service between Chicago, Buffalo, New York and Boston, via the West Shore and Fitchburg Railroads, a daily New York sleeper will be placed in service via the D. L. & W. R. R. 4-21 w4t

GROW OLD GRACEFULLY.

"Few people do so. They eat much and exercise but little. The undue use of food combination clog the system. They take on unhealthy fat, grow pudgy and wrinkled, while the skin loses its fine texture and elasticity.

"The system is being clogged and poisoned.

"The kidneys are choked and don't half do their duty.

"Sleep is too pure or too heavy.

"Backache, headache and neuralgia appear.

"Rheumatism is not uncommon.

"They become nervous and irritable.

"Why? Because Nature's call to cleanse and purify the blood by keeping the kidneys strong and healthy, is being systematically disregarded.

"Take more exercise and occasionally take

Dr. Hobbs Sparagus Kidney Pills

to flush your kidneys and put them in condition to cleanse and purify your blood.

"Then you will feel like boy of 20, instead of being a Methuselah at 40.

After Years of Pain in Every Bone from Rheumatism and Kidney Trouble.

February 8, 1897.

I have suffered for several years with chronic kidney troubles, and a greater portion of the time have been afflicted with rheumatism also. In fact, until I got a box of Dr. Hobbs Sparagus Kidney Pills from the drug store of C. H. Leonard a couple of weeks ago, I had not been free from pain in many years. I can now glad to say that my rheumatism has left me, and that my old kidney trouble seems to have vanished, and all owing to the merits of your wonderful pills.

J. P. MILLER, Elkhart, Ind.

HOBBS SPARAGUS KIDNEY PILLS are for sale by druggists everywhere, or Hobbs Pills for Sale by FORT WAYNE: DR. GROSS & FLEMING, Broadway; C. H. Colborn St.

MISSIONARY UNION.

The Annual Meeting to Be Held in This City on May 6th.

The next annual meeting of the Missionary Union will convene in the auditorium of the Wayne street Methodist church at 2:15 p. m. on Thursday, the 6th of May.

The topic for the afternoon will be "The Relation of the Churches to the Sociological Questions of the Day." There will be papers and talks from several ladies upon different phases of the subject, also general discussion in which the members of the various churches will be invited to participate. At the close of the afternoon meeting will be the annual election of officers for the ensuing year.

Following the election of officers a supper will be given and, in reference to this, the secretary says:

"All are requested to remain to the picnic supper. Each lady will please bring a plate, spoon, cup, napkin and luncheon for herself and husband if she will come, and we hope for a large attendance of men to the supper and evening service, at which time Miss Jane Addams, of Hull house fame, will address the meeting. We hope for a generous collection at the close of the evening meeting. Come one and all, we have a grand union social time. Each society that belongs to the union is requested to send a delegate with their president; also to furnish a pound of coffee and one quart of cream. It is hoped that all of the churches interested in this meeting will refrain from placing any of their meetings upon that afternoon or evening, so that a good attendance may be secured."

Congressman Hepburn.

DUBUQUE, Iowa, April 23.—Congressman Henderson has been confined to his room several days past with a recurrence of his old trouble in his amputated leg. His condition is such that his physician has ordered absolute rest, bodily and mentally, for two weeks.

REMOVAL NOTICE.

D. L. HARDING.....

Has moved his insurance office to rooms

30 & 40 Bank Block.

KOUMISS In without doubt the finest beverage in the world, relished by sick and well, but to the invalid or convalescent it is a boon. It is prescribed by physicians everywhere and is in common use in hospitals, sanitariums and other all-week our personal supervision guarantee satisfaction.

House and Sign Painting. Telephone 250.
27—CLINTON STREET—27
Do Not Forget Our Initials or Number.

OTTO G. ELINKENBERG,
PROPRIETOR.
28 E. Berry St., corner Clinton.

Proposal to Receive Bids for Sale of Property.

I will receive sealed proposals for the purchase of lots 1, 2, 3, 4, 5, 6, 7, 8 and 9, in Hamilton's Addition to the city of Fort Wayne, being known as the Third Presbyterian church property, on the corner of Calhoun and Hoagland streets, fronting 50 feet on Calhoun street by 132 feet deep to the alley. Sealed proposals will be received at my office until 12 o'clock at noon on the first day of May, 1897.

The purchaser to pay for the lots and church building. We reserve from said sale the lots, carpets, stoves, furniture and fixtures belonging to the church. We also reserve the privilege of rejecting any or all bids.

Parties bidding for this property will please note the terms upon which I propose to pay for the property. Deferred payments to be secured by mortgage upon the property, at six per cent. Interest payable annually.

S. C. LUMBARD,
Sole Agent.

WE INVITE YOUR SPECIAL ATTENTION TO OUR IMMENSE LINE OF ALL THE FINER GRADES OF.....

TYPEWRITING PAPERS AND CARBON PAPERS

In wholesale and retail quantities.

LEHMAN BOOK AND NEWS CO.,
81 Calhoun Street.

CITY Y. M. C. A.

Meetings and News of Interest About the Association.

The last of the series of Saturday evening entertainments will be held in the Y. M. C. A. hall saturday evening. Several new and interesting numbers will be on the program in the line of gymnastics, consisting of a parallel bar exhibition of the young men, dressed in white suits, forming pyramids, then doing leather work on the apparatus; also exhibition of fencing by two of the young men, and tumbling by three of the junior members. Several well known people will assist in the literary and musical part of the program.

A meeting for the organization of the Tennis club has been called for Monday evening, in the Y. M. C. A. parlor, at 7:30. All interested in that line of recreation are invited.

The Bicycle club will hold a meeting some time during the latter part of the week. The president of the intermediate department has called a meeting for Friday evening at 7:30 for the purpose of perfecting the organization, and learning the report from the committee on bicycles. All boys are invited to be present.

Arthur Jones, the man who first took interest in the physical department work of the association, and as one time physical director, leaves Monday to begin the practice of medicine at Lima, Ohio.

Women Should Remember

THAT

Lydia E. Pinkham's Liver Pills

are specially prepared to act in harmony with the female system. They cure *Constipation* and *Sick Headache*, resulting from causes peculiar to women.

25 cents. All Druggists.

On Sunday, April 25, 1897, the Lake Erie and Western Railroad company will run its first popular excursion of the season to Cincinnati, Ohio. Special train will leave Fort Wayne at 6 a. m.; rate, $2.00. Do not fail to take advantage of this opportunity to spend an enjoyable day at the Queen City, and witness a game of base ball between the National League clubs, Cincinnati and Chicago. Special excursion train will leave Cincinnati at 7:30 p. m. For further information call on ticketagent L. E. & W. R. R. 10613 Phones—Bell, 225; Home, 578.

Subscribe for THE SENTINEL.

The Perfume of Violets

The purity of the lily, the glow of the rose, and the flush of Hale could be in Nature's wondrous Powder.

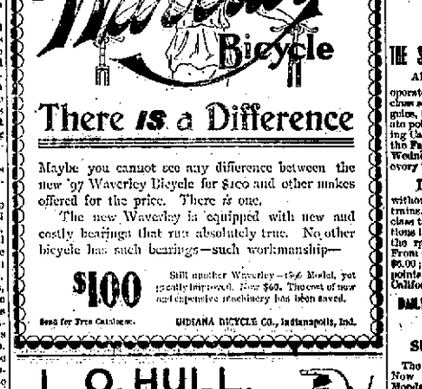

There IS a Difference

Maybe you cannot see any difference between the new '97 Waverley Bicycle for $100 and other makes offered for the price. There *is* one.

The new Waverley is equipped with new and costly bearings that run absolutely true. No other bicycle has such bearings—such workmanship—

$100

Still another Waverley—1896 Model, yet greatly improved. Now $60. The cost of new and expensive machinery has been saved.

Send for Free Catalogue. INDIANA BICYCLE CO., Indianapolis, Ind.

L. O. HULL,
WALL PAPER,

All Grades, Largest Line, Lowest Prices

House and Sign Painting, Paper Hanging, Etc.

90 CALHOUN STREET. 90

REGULAR SPANISH

This is the exact size and shape of the Regular Spanish Cigar. The only 10c Cigar that sells for 5c. Made by KASTEN & KOHLMEYER, 248 Calhoun Street.

S. W. HULL,
Wall Paper.

BEST MODERN MATERIALS. Latest Patterns. Most Select Colorings, in all grades, at living prices. We employ only skilled workmen, and give all work our personal supervision guarantee satisfaction.

House and Sign Painting. Telephone 250.
27—CLINTON STREET—27
Do Not Forget Our Initials or Number.

YOUR CAR, PET!

Don't always ask your friend how his health is. It sometimes makes him tired. For a change ask him how his CARPETS are. Ask him where he got them. If he bought them from US well and good. They're all right. Congratulate him and ask no further questions. If he bought them elsewhere don't roast him, (it's just possible they may be good,) but speak to him calmly and try to persuade him that the Indiana Furniture Co. Carpets could not be poor, or even doubtful. They're a sure thing at a fair price, which means they are as cheap as can be bought and wear well.

INDIANA FURNITURE CO.,
166 Calhoun Street.

SPRING STYLES.....

IN GENTLEMEN'S CLOTHING

NOW IN.....

Neatest Suitings in the market. Read our prices.

Suits to Order.

$45.00 Suits for $35.00.
$40.00 Suits for $30.00.
$35.00 Suits for $25.00.
$30.00 Suits for $20.00.
$25.00 Suits for $18.00.
Good Suits for $17.00.

Spring Overcoats to Order

$45.00 Overcoat, $30.00.
$35.00 Overcoat, $20.00.
Fine Overcoats for $17.00 and $18.00.
Good Pantaloons $4.50.

A Perfect Fit Guaranteed, Or Money Refunded.

A. FOSTER,
Merchant Tailor,
12 West Wayne St., Fort Wayne, Ind.

California, Louisiana, Texas, New Mexico AND Arizona.

THE SOUTHERN PACIFIC COMPANY AND ITS CONNECTIONS

operate the best first and second class service from East to Los Angeles, San Francisco and intermediate points. Through Tourist Sleeping Cars leave Chicago, throughout the Fall, Spring and Winter, every Wednesday, and Cincinnati, Ohio, every Thursday, and are run

THROUGH TO CALIFORNIA

without change and on fast mail trains. Passengers holding second class tickets can secure accommodations in the Tourist Sleeping Cars, the rates for double berth being: From Chicago to California points, $6.00; from Cincinnati to California points, $4.50; from New Orleans to California points, $4.00.

DAILY THROUGH PULLMAN SERVICE FROM NEW ORLEANS.

SUNSET LIMITED.

The finest train in the world leaves New Orleans every Saturday, every Monday and Thursday, for San Francisco via Los Angeles. No extra fare.

For rates, time tables, literature descriptive of Sunset Limited, and regular first and second class service, apply to

W. C. REIMYER,
General Western Agent, 111 Clark Street, Chicago, Ill.

W. H. CONNOR,
Gen. Agent, 36 Pat. Col., Cincinnati, Ohio.

S. F. B. MORSE,
G. P. A. and T. A., So. Pac. Co., New Orleans, La.

FOR SALE.....

ON GOOD TERMS.

Entire Stock of China, Glass and Store Building

For Lease.

Our prices are lower than any Crockery store, offering a discount of 30 or 50 off.

We give you these prices to enable us to retire from business.

Rogers' Bros. Best Silver Knives and Forks at $3.25 a dozen.

(12-piece Dinner Sets, $7.50.

(0-piece Toilet Sets, $3. Decorated Lamps, 90c.

H. N. WARD,
Cheap Crockery Store,
8 W. Columbia St.

W. L. KERLIN. N. W. BLOOM.

KERLIN & BLOOM,
Undertakers and Embalmers

101 CALHOUN STREET.
Office Telephone 1000. Residence and Night Telephones 1001 and 1002.

A. Hattersley & Son

PLUMBERS, STEAM AND GAS FITTERS.

46 E. Main Street.
Fort Wayne, Indiana.

MARVELOUS

PRICE SENSATION

Tomorrow, Saturday,

AT

LEHMAN'S.

Men's all wool Bicycle Hose, our regular 75 cent hose, sell tomorrow at 39 cents.

50 doz. Boys' Shirt Waists for boys 4 to 12 years of age, included in the lot a quantity of Blouse Waists, some with ruffle collars and cuffs and sell usually at 25, 35 and 50 cents; we offer the entire lot tomorrow at 12 cents, not to exceed four waists to a customer.

10 doz. Children's Caps, Tam O' Shanters and other styles, regular 50 cent caps, tomorrow at 33 cents.

An excellent assortment of Boys' Knee Pants, ages 4 to 12, tomorrow for 15 cents.

Boys' Brownie Overalls, ages 4 to 14, at 25 cents.

Choice of any Eaton or Junior Suit for little fellows, 3 to 7 years of age that sold up to $3.00; take your pick at $1.39.

Men's Cotton Blue Check Working Jackets at 25 cents.

Good dark patterns and well made Men's pants, tomorrow at 59 cents.

A few Outing Flannel Men's Night Shirts, principally large sizes, tomorrow at 18 cents.

Come early and get the best selection. Open Saturday until 10:30 P. M.

LEHMAN'S,

34 & 36 Calhoun Street.

Are You Weary?

Not one person in a dozen can withstand the Spring season without having the system permeated by an unmistakable feeling of lassitude. The accumulated impurities of a year combat nature's effort to throw them off, resulting in a depressed, worn-out, good-for-nothing condition which takes possession of the system. It is now that a few bottles of S. S. S.

Swift's Specific

are needed to thoroughly cleanse the blood and build up the system. It removes all impurities, tones the stomach, and renews the appetite, imparting new life and vigor to the entire body, so that the trying period of Spring is passed without any unpleasant effects. S. S. S. is far ahead of other blood remedies because it is purely vegetable, containing no arsenic, potash or mercury, which are so injurious to the digestive organs. Insist on S. S. S.

SSS

There Is Nothing Half as Good!

LE BRON'S PORS RYMEDY SEN. This remedy, being injected directly to the seat of these diseases of the Genito-Urinary System, requires no change of diet. Cures completed in 1 to 3 days. Sent postpaid anywhere, by mail, $1.50. Sold only by

G&G CURE

For sale by Urban S. Pelling, 94 Calhoun street, Chas. G. Richardson, 23 S. Berry street, corner Clinton street.

Noise!

Is not business.

We do not desire to annoy you, but merely to call your attention to what is to your interest, to know, that the

STANDARD SEWING MACHINE.

runs easier,

With Less Noise

and faster than the Vibrator Machines, and can only be found at

Pfeiffer & Schlatter,

38 & 40 E. Columbia Street.

J. F. ZIMMERLY & CO.,

Practical Plumbers,

Gas and Steam Fitters.

NO 75 CALHOUN STREET.

YOUNG WOMEN desiring to make their home at the new

Y. W. C. A. Rooms,

49 and 51 W. Berry Street,

should apply at once. Miss Johnson has charge of the rooms and will rent one to you either 2 o'clock at the association house, Washington Boulevard.

The Flowers That Bloom in the Spring.....

HAVE NOTHING TO DO WITH THE CASE.

But That.....

SPRING SUIT HAS.

If you haven't one of OUR NEW SPRING SUITS you won't be in it.

Have you seen those new brown plaids and checks in Men's and Boys' Suits? These are made in sack coats only, four-button fronts, six-buttoned vest and trousers in the latest style. They are positively the latest style and same in Scotch cloth exclusively. We have haven enormous line of these suits, all brand new, at prices ranging

From $4.00 to $16.00.

For dress, for special occasion or for Sunday wear, the plain black Clay Suit is undoubtedly the proper thing. These suits are made in either sack or frock coats without binding or braid; are strictly all wool and fast color. Many cheap imitations are made, but we guarantee ours to be all right. They range in price

From $7.50 to $18.00.

In Children's Suits, styles and prices are varied. Scotch cloths have a decided preference. For children from 3 years to 8 years, the Reefer Suit and the Junior Suits are the most desirable, but for the older boys the plain double-breasted coat devoid of all braid and fancy work, is the style. We carry an immense line of these goods at prices ranging

From $1.50 to $7.00.

Friend's Enterprise,

Calhoun and Berry Streets.

NOT SO INTELLIGENT AFTER ALL.

Judge—Bright little dog you have there, Charlie Cholly—Yas, Judge, you would be surprised to know how intelligent he is. Why, sometimes I think he knows almost as much as I do.
Judge—Don't doubt it a bit.

"CATCHING COLD."

SHOP AND RAIL.

The Fleming Works Take on a Boom.

Accidents, Incidents and Personal Gossip as Revealed by the Reporter's Notebook.

The Fleming Manufacturing company, of which Mr. Charles Pape is the head, has no reason to complain of the conditions of trade, so far at least as the sale of the products of the factory is concerned. This firm is engaged in the manufacture of road scrapers and stone crushers and employs a large force of workmen. The stone crusher is something new in its line, having been only recently placed on the market. Mr. Pape has a force at work sending out circulars to city, town and township officials, calling attention to his crushers, and the big stock of letters each mail brings in return is taken as evidence that there is a demand for such a machine and that the people are ready to buy as soon as they are satisfied that it possesses merit, a fact they are not slow in learning. The Fleming road scraper has been on the market a dozen years or more and seems to grow in popularity more and more as the people become better acquainted with it. Mr. Pape said last evening that the works were 100 scrapers behind the orders, not withstanding the fact that a large force of workmen is engaged twelve hours every work day in building them.

BRIEF MENTION.

John J. Collins, jr., a tinner in the Pittsburg shops, is sick.

The volume of eastbound freight is double that of the westbound freight.

Born, to Mr. and Mrs. Nelson L. Bradley—a son. The father is the well known designer.

Engineer Bert Crosby and Fireman John Steele, of the Nickel Plate, are taking a brief rest.

G. J. DeVilbiss, a Wabash machinist, has gone to Ashley to work for the company several weeks.

Ballermaker Henry Gearken was called to Upper Sandusky last evening to do some work for the Pittsburg.

An 8,000-light alternating machine, built for Columbus parties, is being tested at the electric works today.

L. O. Hadsbo, a car builder at the east shops, is off duty on account of injuries received while at work yesterday.

John Wallace and Christian Fisher, of the Pittsburg boiler shop, are fishing up the St. Joe river this afternoon.

W. S. Davies, of Peru, was here yesterday looking after affairs in the bridge and building line on the Wabash road.

Engine 393 has been turned out of the Wabash shops, after being repaired, and will resume a passenger run on the first district.

William S. Bittler went down to Liverpool, Ind., this morning to repair the machinery in the Pittsburg's pumping station.

President Calloway's private car, with that gentleman aboard, passed through the city, attached to Nickel Plate train No. 3, yesterday afternoon.

Tomorrow afternoon the Pittsburg machine shop's ball club will play the Concordia team on the college grounds, the game to be called at 2 o'clock.

W. E. Dartnell, of the Pittsburg shop clerks force, will marry a young lady whose home is in Indianapolis. The wedding will take place in June.

Mrs. W. Sudabrink, whose husband is employed in the Pittsburg cabinet shop, is lying quite ill at her home and Mr. Sudabrink is thus kept from his work.

Frank Beney, foreman of the Bass boiler shop, was at Plymouth yesterday, examining the boilers in the Stoutby bicycle works. They were found to be in good shape.

During the fishing season the Sunday special train on the Grand Rapids road will leave this city at 4:30 o'clock in the morning, instead of 8:30, as previously announced.

The Bass works has contracted to build four large boilers for the American Wire Nail company, of Anderson, Ind. Stacks and other fixtures are to accompany the boilers.

North Manchester citizens will meet next week to see what inducements that town can offer the Findlay, Fort Wayne and Western to have its western extension line touch at that point.

Some of the western lines have already violated the agreement regarding Christian Endeavor business by going east and contracting for large parties. A general demoralization is likely to follow.

A. L. Knight has returned from Toledo after fitting out the steamer George J. Gould. He will go to Chicago in a few days to bring out the new steamer Minneapolis, of which he will be steward this season. The Minneapolis is one of the finest and most modern equipped boats on fresh water.

James Murphy, of the Pittsburg boiler shop, will leave this evening for LaCrosse, Wis., where one of his nieces is quite ill. He will bring the young lady to Fort Wayne and endeavor to restore her to health.

It is stated that there is a possibility of George Saul again being elected president of the Bible Southern. It has been known for some time that he has been trying to induce his friends to regain control of the property.

An official of the Pennsylvania company, when asked how long the Vandalia would probably be in the hands of the courts, said he could not tell, but an interest was now suffering, and he thought them would be no haste in taking the property out of the hands of a receiver.

The Joint Traffic association's new plan for dealing with the mileage book provides for a form of book not good on trains between stations where there is no agent of whom a ticket can be purchased. The holder of the mileage will be compelled to present his book to the ticket agent and have the mileage extracted and for this he will receive a ticket. Where there is no ticket agent at a station the mileage book will be honored on the train.

IOWA'S LIQUOR BILL.

Senate Concurs and the Measure is Ready for the Governor.

DES MOINES, April 23.—There was some politics in the concurrence of the senate in the house amendment to the manufacturing bill yesterday. The amendment continues saloon keepers' bills in a state of outlawry, and democrats hoped republicans enough would vote to concur in the no democrats would have to vote for it and the bill would pass without their being responsible. Senator Carroll, who has voted against manufacture, said he and others who voted with him had no objection to the amendment.

When roll call was finished only twenty votes were recorded for the bill. Five prohibition senators had voted for it and twelve no. All but one democrat, Beason, of Dubuque, had failed to vote. One by one the six democrats voted, all but one for the amendment. Hurst, of Jackson, voted no and Trewin, republican, of Allamakee, voted aye, making the required twenty-six.

This closes up the liquor manufacturing question in the legislature. Governor Drake will surely sign the bill, ending the eighteen years' continuous political liquor fight in Iowa.

Heir to Fortune.

ROME, April 23—The physicians who have been examining Pietro Acchetta, the iron worker of Argenan, province of Udine, who tried to stab King Humbert yesterday with a dagger, while his majesty was on his way to the mass performances the man to be insane.

BOARD OF WORKS.

A Volume of Minor Business Transacted.

Owners of High Street Property Remonstrate Against Paving That Thoroughfare—Also Proposed New Sewers.

The regular meeting of the board of public works last night was devoted to the consideration of a small volume of minor business.

A petition asking that a sewer be constructed in the alley between Walton avenue and Fletcher avenue, from Elizer street to Warren lane, was received, and the board instructed the engineer to prepare plans and specifications for it.

Owners of property on High street offered a remonstrance to the paving of that thoroughfare. The board has received no formal request for such an improvement. It is understood, however, that a petition is being circulated, asking the board to pass a resolution providing for a pavement.

Ernest Brunacker and W. J. Lindemann were granted permission to relay, by private contract, the sidewalks in front of lots 622, 663, 664 and 665, S. Hanna's addition.

A. W. Stevens petitioned for the opening of the alley between Barr and Lafayette streets, from Madison to Lewis, a matter which had been previously agreed upon by the board.

M. F. Barbour and others asked for the opening of an alley and the construction of a sewer therein, between Alliger and Winch streets, from Maumee avenue to the Wabash railway. The matter will be acted on at the next meeting.

A plat of Rankin's subdivision to the south part of Barnett's out lots was submitted for the board's approval, but the arrangement of lots was not satisfactory, and the board postponed action on the matter.

DEDICATION SERVICES.

Miss Barrett Will Lead the Meetings at the Y. W. C. A.

Next Sunday afternoon Miss Mingon Barrett, of New York city, will lead the service for women at the Young Women's Christian association, 49 and 51 West Berry street. This service will be the first of a series of afternoon Bible readings and evening meetings. It has been the desire of the association members to have the afternoon readings at an hour when a large number may attend and have chosen the hour from 4:45 to 5:45 each afternoon for two weeks.

Miss Barrett is called to our city under the auspices of the Y. W. C. A. and the association extends an earnest invitation to all women to attend the Bible readings and evening meetings.

Miss Edith Varnelle and Miss Chapin will have charge of the music at the Fair o'clock service Sunday afternoon.

On Wednesday and Sunday evening there will be no services at the association.

On Saturday evening, at 7:45, a preparatory service will be held. The members of the various church, invitation and religious committees will be present.

This afternoon the Consolidated street railway will run a special car to Robison park and will carry as many people as desire to go. The special car will be run regularly to the park. A gang of men is now at work making repairs and improvements on the track and grounds.

Henry J. Link has tendered his resignation as cashier at Root & Co.'s, to take effect May 1. Mr. Link has been an employe of the firm for nine years and for several years has been cashier. He will take a rest of several weeks and then may engage in business. He has the best wishes of all his friends in any business he may undertake.

Plymouth Democrat: "Mrs. George Lowen, of Fort Wayne, is visiting here with the family of her father, John Hohan."

A LOCAL Disease. A Climatic Affection.

Nothing but a local remedy or a change of climate will relieve you of Catarrh. There is still hope for you in Ely's Cream Balm.

Ely's Cream Balm

is a quick and complete cure. Apply a balm into each nostril. It is not drying, does not produce sneezing. Full size, 50c. at druggists or by mail.

ELY BROTHERS, 56 Warren Street, New York.

CATARRH

ELY'S CREAM BALM

CURES

COLD IN HEAD

Change of Firm.

Having bought the Entire stock of the Fair at a big discount, enabling us to sell at a greater reduction than ever, we cordially invite everybody to call and see our

Wash Linens, 4c per yard.
Ladies' Dress Skirts, 75c.
Knee Pants, 15c.
Men's good suits, $1.98.
Men's good pants, 98c.
Men's Laundried Dress Shirts, 33c.
Men's fine shoes, $2.
Ladies' Kid shoes, 89c.
Cups and Saucers, 25c set.
Ladies' Trimmed Hats, 50c & up.
Tumblers, 3c each.
No. 1 Lamp Chimneys, 3c each.
We want to close out entire stock of groceries at about cost or below.
Royal Breakfast food, 2-lb. package, 25c.
Peaches, 4c lb.
Laundry Soap, 25c.
Toilet Paper, 5c package.

Come in and see our Clothing and Millinery departments and you will be surprised as to style, quality, quantity and price.

Mr. Upmeyer will remain with us for the present, and all former employes will be retained by the new firm.

The most improved, newest and best Corsipantor is now on exhibition.

Don't forget to patronize the Consumers' Ice Co. When in need of ice give us your order. Phone 594. tf

Mothers, Be sure and use "Mrs Winslow's Soothing Syrup" for your children while cutting teeth. It is the best remedy of all. May5ed&w

THE FAIR,

N. B. ROWE & CO.,

Berry and Clinton Street.

FACTS WITH POINTS.

Every One of These Statements Absolutely True.

Mr. A. W. Shamer, 64 Prospect St., Indianapolis, Ind., says: "Gratitude prompts me to write that Stuart's Dyspepsia Tablets completely cured me of Nervous Dyspepsia from which I had suffered for 10 years. I had tried many remedies without benefit, but now am cured and have gained in flesh, then well and have regained much of praise for Stuart's Tablets."

Mrs. Sarah J. Shields, Louisville, Ky., "It has been six months since I took Stuart's Dyspepsia Tablets and am fully cured. Have not had a particle of distress or sick spell since. This is in the face of the fact that I had suffered from sick headache and trouble for twenty-five years and was pronounced incurable by the doctors."

James Newquist, Eau Claire, Wis., says: "I ate 20 cent packages of Stuart's Dyspepsia Tablets did me more good than any medicine I had ever before tried. I now feel well, can eat and I owe more than everything and can eat what I please without fear of distress and bloating afterwards."

Dr. Richardson relates the case of Miss Helen Sinder, of Fairbrille, who was troubled with dyspepsia and painful stomach trouble yearly after suffering from stomach trouble for eight years. The doctor says that in almost all such troubles because they are not a severe, severe medicine, but nutritive and digestive. Diastase, fruit acids and valuable digestives, which digest the food whether there is stomach worse or not, gives it a wonderful tone and restores the natural health. The demand for this specialty has grown to be a source of satisfaction and Stuart's Dyspepsia Tablets are the safest and best medicine they are not a secret patent medicine, but contain the valuable digestive principles needed for every weak stomach and a whole box or vial costs not less a child, being absolutely harmless.

All druggists sell Stuart's Dyspepsia Tablets at 50 cents per package.

Send to Stuart Co., Marshall, Mich., for little book on dyspepsia, symptoms and treatment of stomach troubles.

Shopmen, Mechanics, Men Upon Salaries.

One dollar's worth of goods for two dollars worth of money is the penalty you pay for buying Furniture and Carpets of Installment Stores.

DOES IT PAY?

If ours was not almost entirely a cash business we never could sell goods at the prices we do.

If you need a little credit on a part of your purchase come and see us, for rather than have you pay such ruinous prices we will try and accommodate you.

Foster Furniture & Carpet Co.

TEMPLE THEATRE....

SATURDAY, APRIL 24th,

AT 8:30 P. M.

SONG RECITAL.

The Endeared Irish Bard,

PLUNKET GREENE,

Under the auspices of the Morning Musical.

—PROGRAM.—

Plaisir D'Amour ..... Martini
Come, O Shepherd Spring ..... Pinsuti
If You I Could ..... Hundley
Adelaide ..... Beethoven
Auf Flügeln Des Gesanges ..... Mendelssohn
The Sunlight Clap ..... Spross
Hey! Nonny, Nonny ..... Hullah & Boyton

OLD MELODIES.

It Happened in Dublin Town ..... Kenilith
Twas Within the Regent Heaven, Twas Within the Wilderness ..... Scotch
Sweet Nelly Dean ..... Marsh
Where Is Sylvia? ..... Cornish
The Keeper ..... Diack
Hush-Hi! The Morning Star ..... Diack
Prince O Pipes ..... Irish

Sale of seats at box office Thursday, April 22. Price 75 cents.

OFFICE OF THE LAKE SHORE & MICHIGAN SOUTHERN RAILWAY CO.

CLEVELAND, OHIO, March 25th, 1897.

NOTICE is hereby given that a Special Meeting of the Stockholders of the Lake Shore and Michigan Southern Railway Company will be held at the general office of the Company in the City of Cleveland, Ohio, on Tuesday, the 20th day of May, 1897, at 10 o'clock, for the purpose of ratifying, confirming and ascertaining whether the Stockholders of said Company will ratify and confirm the action of the Board of Directors of said Company in the matter of the lease of the property and franchises of the Kalamazoo, Allegan and Grand Haven Railway Company, and in behalf of said Company, and in behalf of the Directors of said Company, and to consider and act upon the question of the ratification and confirmation of said lease, and to authorize the execution of the same, and to do all such other acts and things as may be necessary to carry into effect the lease of said Kalamazoo, Allegan and Grand Haven Railway Company, and the terms of said lease, which are as follows: Rental, $1,000 per month, payable June 1, 1897, and the interest of the Lake Shore and Michigan Southern Railway Company in said Kalamazoo, Allegan and Grand Haven Railway Company, and its capital stock, and all the property and franchises belonging to said Company, shall be transferred to the present stockholders of said Kalamazoo, Allegan and Grand Haven Railway Company, and said Lake Shore and Michigan Southern Railway Company hereby agrees to offer for sale the entire capital stock of said Company, at a price to be fixed by the Board of Directors authorizing such sale, and to do all such other acts and things as may be necessary to carry into effect the terms of said lease.

By order of the Board of Directors.

apr22-May24 J. H. WOODWORTH, Secretary.

Office of THE LAKE SHORE & MICHIGAN SOUTHERN RAILWAY CO.

CLEVELAND, OHIO, March 25th, 1897.

NOTICE is hereby given that a Special Meeting of the Stockholders of the Lake Shore and Michigan Southern Railway Company will be held at the general office of the Company in the City of Cleveland, Ohio, on Tuesday, the 20th day of May, 1897, at 10 o'clock, for the purpose of ratifying, confirming and ascertaining whether the Stockholders of said Company will ratify and confirm the action of the Board of Directors of said Company in the matter of the lease of the property and franchises of the Toledo, Ann Arbor and North Michigan Railway Company, and in behalf of said Company, and in behalf of the Directors of said Company, and to consider and act upon the question of the ratification and confirmation of said lease, and to authorize the execution of the same, and to do all such other acts and things as may be necessary to carry into effect the lease of said Toledo, Ann Arbor and North Michigan Railway Company, and the terms of said lease, which are as follows: Rental, $1,000 per month, payable June 1, 1897, and the interest of the Lake Shore and Michigan Southern Railway Company in said Toledo, Ann Arbor and North Michigan Railway Company, and its capital stock, and all the property and franchises belonging to said Company, shall be transferred to the present stockholders of said Toledo, Ann Arbor and North Michigan Railway Company, and said Lake Shore and Michigan Southern Railway Company hereby agrees to offer for sale the entire capital stock of said Company, at a price to be fixed by the Board of Directors authorizing such sale, and to do all such other acts and things as may be necessary to carry into effect the terms of said lease.

By order of the Board of Directors.

apr22-May24 J. H. WOODWORTH, Secretary.

FOR SALE.

No reasonable cash offer refused for lot No. 8 Will's 3rd addition. Property is situated on Harrison street, just south of the railroad, west front, and is 75x150; alley on rear and side. See any real estate agent Fort Wayne, or address

COWAN, TICHE & WILT,

Mining Brokers, Trail, B. C.

J. C. PELTIER,

Undertaker and Embalmer.

17 West Wayne Street.

WANTED.

WANTED A good girl for general housework at 87 West Wayne street.

WANTED Women for distribution and pass tickets, at Pauldbinion, 10 Arcade.

WANTED Good cook; must have good reference; $25 per month. Mrs. W. H. Hanna, 310 West Berry street. 7344

WANTED—Two girls for general housework; good wages to the right parties. Must come well recommended. Apply to Mrs. Hobson, 23 West Wayne street.

WANTED—A girl for general housework in a family of two. Must come well recommended. Apply to Mrs. Hobson, 23 West Wayne street.

WANTED—A man who is willing to work for his pay with steady employment and chance for promotion. Apply Thursday, at 34 Harrison street. 7376

WANTED—By a magnetic well organized with the care of homes, a position in family nurse family to care for home and the general family work. Address, E. H., care Sentinel office. 1066

WANTED—Man to travel, look after and supply trade in Indiana; permanent salary and expenses; with recent change in situation. Address, referring to present employer, Office 9-20 Monadnock, Chicago. 2524

WANTED—To rent a cottage, or four or five rooms; have good reference; will take good care of house and will pay rent. Address, Office, care Sentinel office. 7367

WANTED—Men to learn the barber trade. Wages and experience guaranteed in shortest time. Constant practice and expert instruction; learn only two months required. Wages $12 weekly, when competent. No tuition; no apprentices. Illustrated catalogue free. Moler Barber School, corner Sixth and Dearborn streets, Chicago, Ill. 2116

FOR SALE.

FOR SALE—Cutting and fed at Hess (Ind.) Stave Works well as operated. Address H. McDonald, 20 West Wayne street. 7341

FOR SALE—Business lots on the corner of Broadway and Wall streets, at auction, at the office in Hall each and half at time. Inquire of H. Wolfe, Jr., 30 Schiller block. 7340

FOR TRADE—I have a large assortment of farms, ranging from 5 to 400 acres, which I will trade for city property; also a good hotel in city property for trade on sale on easy terms. Address, R. Peck-Keller, Room 16 E. Bank block. 7317

FOR SALE—Lots 30, 32, 33 and 34 in Lessing's addition, Nos. 1 and 3 Park avenue, and Nos. 1 and 3 Wallace street, at a bargain. Inquire of Mrs. Lessing, 1 Park avenue, or Mrs. Hoffman, 1 Wallace street. 7

FOR RENT.

FOR RENT—Two furnished rooms at 121 W. Jefferson street. 7347

FOR RENT—Two unfurnished rooms at 120 Lafayette street. 7346

FOR RENT—Four or five rooms, all modern improvements; references exchanged. Inquire 12 W. Lewis Berry street.

FOR RENT—Two unfurnished rooms at 20 Harrison avenue. Inquire at No. 22 Harrison avenue.

FOR RENT—Flat of five rooms, all modern improvements; references exchanged. Inquire 12 W. Lewis Berry street.

FOR RENT—Two furnished rooms at 20 Harrison avenue. Inquire at No. 22 Harrison avenue.

FOR RENT—Six-room flat, second floor, with bath, gas, etc. Inquire at 1 Wallace street.

FOR RENT—Two rooms, furnished or unfurnished, for light housekeeping, at 20 Lafayette street.

FOR RENT—Second floor of Sinn building, nine rooms, gas, bath, furnace, hot and cold water, etc. Inquire of Mrs. Sinn, 1 Wallace street.

FOR RENT—Second floor of Sinn building, nine rooms, gas, bath, furnace, hot and cold water, etc. Inquire of Mrs. Sinn, 1 Wallace street.

FOR RENT—Two rooms, furnished or unfurnished, for light housekeeping, at 20 Lafayette street.

FOR RENT—Second floor of Sinn building, nine rooms, gas, bath, furnace, hot and cold water, etc. Inquire of Mrs. Sinn, 1 Wallace street.

FOR RENT—Six-room flat, second floor, with bath, gas, etc. Inquire at

ITS CARPET TIME BUYING.....

The best evidence of the goodly stock of carpets, here and our popularity as carpet sellers is the way they are coming and buying. We furnish the best carpets at less money than they can be had elsewhere. We exhibit in large variety of patterns and new colorings.

Axminsters and Velvets.
Moquettes and body Brussels.
Tapestry Brussels.

Rug Bargains are Many.

Exceptional ones will be found in our line of

Royal Smyrnas, Indian Smyrnas
Dantos and Sixony Rugs.
Ingrain Art Squares and Mats

Agra Ingrain Carpets.
Lowell Ingrain Carpets.
Lesser Ingrain Carpets, 20c a yard up.

Bissoie Carpet Sweepers are the best made. The Gold Medal of Bissoie, the finest sweeper made by them. You can have one on trial.

Root & Co.

LATEST STYLES

Spring Footwear

In Tan or Black

Our own make of Men's $3.00 SHOE

Is the Finest and Best in the City.

M. APP,

SAVE YOUR MONEY
By Depositing It With the
Allen County Loan & Savings Association,
22 East Berry Street.
Type of New Plan. Shares $100 each per month. Matures in seventy-seven months.
No Fines or Membership Fee.

Call on Madam Wing the only reliable clairvoyant and fortune teller in the world. All correspondence promptly attended to. Office and residence, No. 28 Chicago street. Price, 50 cents. 20tf

Saturday Attractions

That Will be Record-Breaking Bargains.

50 doz. Ladies' Summer Ribbed Vests, silk taped, regular price 20 cents, for tomorrow 10 cents each.

1 case Ladies' extra fine quality Ribbed Vests, for tomorrow 19 cents each.

1 case Ladies' Lisle Vests, regular value 35 cents, for tomorrow 25 cents each.

All Ladies', Misses' and Children's new summer underwear at reduced prices for tomorrow.

Ladies', Misses' and children's hose supporters, all sizes, 10 cents per pair.

Big reductions on all Hosiery for tomorrow

Every style of Ladies' Linen Collars, best qualities, for tomorrow, 10 & 12 1-2c each.

10 doz. Gold and Silver Bag Tops, for tomorrow, 25 cents each.

25 doz. Full bound, high and low bust, 75 cent grade, corsets for tomorrow at 50c pair.

Special prices on Belts for tomorrow. Everything thats new.

DUNN & TAFT.

...PIANO BARGAINS...

We have in stock the following slightly used Upright Pianos that we will sell for less than rent to manufacture. Monthly payments accepted on these bargains.

One Concert Grand Everett, retail price $675. We will sell this Piano for $398.

One slightly used Everett, retail price $375. With Pleotrophone, for $275.

One large Cabinet Grand Harvard Piano, can't be beat, for $250. Our special price $195.

A few Upright Pianos to rent at reasonable prices.

G. CONKLIN,
34 East Berry Street.

The Evening Sentinel.

FRIDAY, APRIL 23, 1897.

OUR TELEPHONES.

Business Office . . . . . No. 123.
Editorial Rooms . . . . . No. 050.

The Weather.

Washington, April 23.—For Indiana: Partly cloudy, with occasional showers, tonight and Saturday; brisk southwest winds.

NEWS NOTES.

Mrs. P. D. Smyser is entertaining Mrs. C. T. Smith, of Columbus, Ohio.

Win Bash went to New York last night. Mr. Bash will soon locate in the metropolis.

Kendallville News: "Miss Mabel Lawson, of Fort Wayne, is visiting Mrs. Jacob Reyher."

Mrs. J. C. Fellis, of 11 Walnut street, has gone to Huntington for a week's visit with relatives.

Miss Cornelia Wilding, a student at Ann Arbor, is spending the spring vacation at her home in this city.

Mr. and Mrs. Charles Millinor, of Holland, Ohio, have been guests of Mr. and Mrs. J. Millinor during the week.

Dr. S. B. Harbaugh delivered his lecture, "The Development and Care of the Teeth," to the pupils of the Hoagland school this afternoon.

Attorney Will C. Ryan has returned from Huntington. He reports his father as improving and no serious results of his illness are anticipated.

Fred Hartman will entertain friends at tea this evening in honor of Mr. and Mrs. F. Stuart Foote, of Grand Rapids, at his home, 211 West Wayne street.

The marriage is announced of Miss Elida Bradshaw, of 17 Hayden street, to R. W. Tapp, of Chicago. The wedding will take place in June. Rev. W. H. Brown officiating.

Tiffin, Ohio, Advertiser: "Rev. J. Rettig, of Fort Wayne, who was the guest of his son, Rev. J. H. Rettig, of the seminary, returned home today, accompanied by E. W. Krauss."

Yesterday afternoon at the home of the bride's brother, Phillip Lutz, occurred the marriage of Benjamin Ferguson and Miss Rosa Lutz, Justice France performing the ceremony.

Mrs. D. M. Tomlinson, of 38 Minner street, and Mrs. Sindsie, of Huron street, have gone to Andrews to attend the annual commencement of the high school and to visit friends for a week.

Elmer Miller the young man who was so unfortunate as to break a leg in a runaway April 16, was not taken to Arcola as was reported. He was taken to his brother-in-law's, No. 12 Herman street, where he is now, but he will be taken home in a few days if the weather permits.

Last evening, at the residence of Rev. J. M. Beggs, occurred the marriage of Miss Cora Shaster and Christ Gepfert, after which the couple repaired to the home of the bride's parents, where supper was served. The young couple will dispense with a wedding trip and go immediately to housekeeping.

W. P. Cooper is in Chicago.

Mrs. W. J. Vesey has returned from Chicago.

Mrs. J. W. Hunter, of Huntertown, is the guest of her sister, Mrs. Kersey.

Mrs. George Beers is entertaining Mrs. Dr. McGavin and daughter, of Van Wert, Ohio.

Richmond Palladium: "E. M. Campbell, of Fort Wayne, son of A. G. Campbell, is in the city on business."

Albert Berghoff, a student at St. Ignatius university in Chicago, is visiting his father, Herman Berghoff, of this city.

Henry Young and Ida McCurdy, Chas. A. Bay and Laura B. Kime, Christian H. Bentlemann and Magdalene Stoll have been licensed to wed.

Mrs. W. W. Atterbury has returned to her home in Altoona, Pa., after a pleasant visit with her parents, Mr. and Mrs. A. E. Hoffman.

Charles Cloid, who has been visiting his daughter, Mrs. W. R. Dunlop, at her home on Washington boulevard, for some time, has returned to Indianapolis.

Ed. Rose, formerly steward of the Randall hotel, did not remain long as manager of the Livingston hotel at Grand Rapids. He resigned after filling the position for only four days.

Mrs. H. C. Modlewell gave a thimble party yesterday in honor of Mrs. J. L. Busch, of Lafayette, who is the guest of Mr. and Mrs. John S. Irwin. A dainty supper was served at 5 o'clock.

Peru Chronicle: "Miss Clara Trosler returned to Sacred Heart academy, at Fort Wayne, this morning after a week's vacation spent with her parents, Mr. and Mrs. Fred Trosler."

Wabash Tribune: "Ed Wilson, of Fort Wayne, is the guest of his parents, Mr. and Mrs. Solomon Wilson, of West Hill street.—Mrs. Charles Kendall and Mrs. Tom Hoover went to Fort Wayne today to visit Mr. and Mrs. Wallace Kendall."

Bluffton News: "Jacob Puffenberger is lying at the home of Mrs. Katherine Gibes, on Cherry street, dangerously ill. He came here from Fort Wayne on a visit about two weeks ago and shortly after his arrival was taken sick. He is seventy-nine years of age."

The ladies of the Industrial society met at the residence of Mrs. Sarah Dickerson to participate in a quilting and had a very nice time. An excellent lunch was served at 6 o'clock. The next meeting will be held the second Tuesday in May at the home of Mrs. B. H. Young.

Kendallville Sun: "Mrs. G. H. Lehman very pleasantly entertained several of her lady friends at her beautiful home on State street, yesterday afternoon. The event was in compliment to Mrs. Pape and daughter, Mrs. E. Steger, Mrs. Keller and daughter, all of Fort Wayne."

Minnowa council, No. 69, Degree of Pocahontas, will have a regular meeting Saturday night at the Red Men's hall, which will be of considerable importance. Besides the regular business the council will confer the degree on a class of six candidates after which a banquet will be served by the ladies.

Thursday evening at New Haven, in this county, Martin Daniels and Miss Clara Crippen were quietly united in the holy bonds of wedlock at the home of the bride's parents, Mr. and Mrs. James A. Crippen. Rev. Grant Teeters, pastor of the M. E. church, pronounced the words that made this happy couple man and wife."

New Haven Nota: "Mrs. Violand, of Auburn, of Fort Wayne, visited her brother, F. H. Baxter, and family, Monday.—Rev. J. S. Ainslie, of Fort Wayne, will be invited to deliver the Decoration day address here.—W. H. Brown and wife, of Fort Wayne, attended the monument here Monday evening.—Miss Maud Graham, of Fort Wayne, called on New Haven friends and attended the commencement.—Misses Jessie Poole and Josie O'Connell, of Fort Wayne, spent Sunday here.—Mrs. Dr. M. A. Mason, of Fort Wayne, attended the M. E. social here yesterday afternoon, at the house of Mrs. H. M. Mason.—F. M. Mohl, of Fort Wayne, was the guest of J. J. Andre Sunday.—Chas. Federspiel, of Fort Wayne, spent Sunday afternoon here.—Miss Cecelia Bulo is spending a few days at Fort Wayne, the guest of B. D. Deardorff and wife.—John Schoeneim and family and Fred Stetler and wife, of Fort Wayne, Miss Julia Boisiaet and Clara Grossner spent Sunday at the home of Henry Kosler."

For Saturday Morning.

Strawberries and Early Vegetables, large shipment.
Extra Large Mississippi Berries, 25c quart.
Malaga Grapes, 20c lb.
Wax Beans, very fine, 10c quart.
Fresh Green Peas, 10c quart.
Cincinnati Spinach, 20c peck.
Large Bunches Lettuce, 15c lb.
New Asparagus, 5c bunch.
New Florida Cabbage, 3c lb.
Florida Tomatoes, nice and ripe, 20c lb.

FRUIT HOUSE.

The best Ladies' Shoes in the city for the money.
23 2f. THE FAIR.

The Greatest.

Large Ripe Strawberries, 25c qt.
Extra Large Pineapples, 20c each.
Green Peas, 8c quart.
Wax Beans, 8c quart.
Green Beans, 8c quart.
Fresh Spinach, 20c peck.
Large Cucumbers, 12c each.
Hot House Lettuce, 12½c lb.
Cape Cod Cranberries, 4c quart.
Fresh Eggs, 8c dozen.

GREATEST GROCERY.

Attorney W. P. Breen went to Indianapolis last evening on legal business.

J. E. Meyer was run down by a bicycle on Wells street yesterday afternoon and received several bruises, but no bones were broken. Dr. Maurice Rosenthal dressed the wounds.

The finance committee of the common council met in the city clerk's office last night and checked up accounts for the year just ended. This work therefore has been done by citizens other than members of the council.

Rev. J. S. Ainslie will address the sophomores of the High school tonight, his subject being "Scotland and the Scotch." This is the first of a series of addresses to be given by a number of the prominent men of the city.

Schools of Cookery.

There are flourishing schools of cookery in Boston, Philadelphia, New York, San Francisco and many other cities.

The teachers are women of reputation whose words carry weight wherever spoken, and who could not afford to have anything to do with an inferior food preparation of any sort. Therefore the fact that all leading teachers use and recommend Cleveland's baking powder is about the best endorsement that that powder could have, the best being the housewife's own experience, which confirms the endorsement by the teachers, that for natural work in the kitchen no leavening agent equals Cleveland's baking powder.

IMPORTANT

To the People of Fort Wayne.

Trentheway Bros.' closing out sale of their stock of fine shoes is now going on. This chance of buying the best shoes at wholesale prices is one that does not come but once in a life time. Remember we have nothing but the best. Every pair guaranteed to wear. All up to date and brand new. We vacate our store June 15th and every pair of shoes must be sold by that time.

We wish to say to those of our patrons who were not able to be served last Saturday (owing to the rush) that there will be a sufficient staff of salesmen on hand to attend to all who wish to avail themselves of the opportunity to get the best shoes money can buy at wholesale prices.

TRENTHEWAY BROS.,
118 Calhoun Street.
Schmitz Block.

For Saturday.

We will have a full line of fruits and vegetables, consisting of:

Strawberries.
Pineapples.
Radishes.
Onions.
Lettuce.
Gallon Apples, 10c can.
3 lb. Tomatoes, 6c can.
Corn, 5c can.
Very Fancy California Prunes, 6c lb.
Poultry dressed to order.

CONSTABLE & AGNEW,
24 Harrison Street.

Ladies' we can suit you in millinery; low prices.
23 2f. THE FAIR.

Good Bicycles Cheap.

1 lot '97 Andrucs, $54.00.
1 lot '97 Nationals, $75.00.
1 lot '97 Tribunes, $70.00.
1 lot '97 Warmans, $35.00.
1 lot Smallseys, $40.00.
1 lot Monts, $45.00.
1 lot Detroits, $20.00.
1 lot $75.00 Crescents, $60.00.
1 lot $50.00 Crescents, $35.00.

All new; if some we have but one, of some a dozen. The list price is from $50.00 to $115.00.

1 lot of ladies' $9.00 silk sweaters, $2.00.

1 lot of ladies' fancy $4.00 Worsted sweaters, $1.00.

1 lot Golf stockings, worth from $1.00 to $3.00, mostly imported goods, your choice, 50c. These goods are from the defunct Chicago Smalley office, and the finest goods ever placed on sale.

$1.00 single tube repair outfits, 10c. 50c protection strips, no rider should be without them, 10c.

BLACK-KAYT,
41 W. Berry street.

TOO LATE FOR CLASSIFICATION.

WANTED—One man with $25 to handle patent for Allen county. Sells to every house and store. Agent makes $40 weekly. Call between 3 and 9 p. m. J. Watkins, Hotel Bleke. 23 2

For Sale at a Bargain

The finest Drug Store in the city, centrally located. Address R., care SENTINEL. 23 2f.

We clean, wash, re-make and lay carpets. The Zimmer. 'Phone 496. 22f6

Notice to Tax Payers.

Under the new law just just the county treasurer will continue to receive taxes without penalty until May 3. After that date no payment will be received without penalty.

L. C. Hunsicker,
County Treasurer.
21 23w24.

Our special sale of Boys' Knee Suits Saturday, 39c.
23 2f THE FAIR.

A complete line of everything used by amateur photographers.

Can furnish any camera made.

44 Calhoun Street,

Second Floor, over Hamilton National Bank.

MONEY TO LOAN

At lowest rate on furniture, pianos, horses, wagons, carriages, etc., and leave the property with you.

Payments arranged on the monthly installment plan or you can renew the loan as long as desired.

No charges taken out in advance. Business confidential. Negotiating Fort Wayne Mortgage Loan Co. Room 2 Schiloh Block, up-stairs, 52½ Calhoun St.

We are offering Boys' Knee Suits at 19c.
23 2f THE FAIR.

For Rent.

Two new six-room houses, located on a paved street and modern in every way; will rent for $12.50 to right parties. Inquire of Geo. McKon, 31 E. Berry St. 23f2

Notice.

Notice is hereby given that the firm of Miller & Gorman, known as the Fort Wayne Fish Market, has been dissolved, Mr. Miller retiring. April 21, 1897.

23f3 JOHN MILLER.

C. J. WELKER.

SATURDAY BARGAINS.

One line of Spring and Summer Hosiery and Underwear for Ladies, Children and Men is now complete, and as usual you will find our prices lower than anywhere else.

1 case ladies' black hose, worth 15c, at 10c a pair.

1 case children's black hose, imported to sell at 15c, sizes 5 to 7½, sale price 8c a pair.

25 doz. men's mixed socks, worth 10c, for 5c a pair.

1 case ladies' vests, worth 10c, special sale price 5c.

Men's ecru and colored balbriggan shirts and drawers, the kind you pay other stores 50c for, here you will find them at 25c.

Ladies' red, white and tan kid gloves, worth $1.00, at 69c a pair.

All 50c corsets at 35c.

New wrappers and shirt waists at special prices.

New coin belts, worth 30c, for 25c.

Boys' 50c laundried negligee shirts for 39c.

C. J. WELKER.

621 Calhoun St., Opp. Catholic Ind. Open evenings.

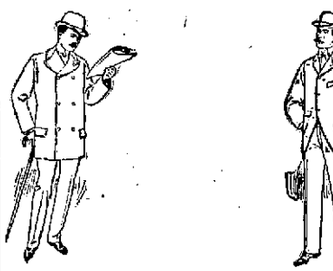

What Sort of A House

Do you like to buy your clothes of? There are honorable and tricky clothiers—which do you want to go to? In every sort of business the honorable are few, the tricky are many.

Everyone Knows

That our label on a suit of clothes, is a guarantee of good goods, and high dealing.

REUBEN S. PATTERSON,

Leader of Fashion,

56 Calhoun Street. Opposite Court House Square.

It is sweet and wholesome.
Makes delicious bakings.
Pure and unadulterated.
Every grain guaranteed.
Reasonable price.
It has no equal.
Always fresh and reliable.
Long live those who use it.

BAKING POWDER.

MANUFACTURED BY
MEYER BROTHERS & CO.

Ask Your Grocer For It.

Arnold's Bromo-Celery. Severe headaches or Wall street. Try this priceless Bromo. 10 cts. Sold by Gross & Pelleus.

MONEY TO LOAN
On real estate or personal security. C. F. PFEIFFER, Rooms 6-7, Bass Blk. 21

Dr. Jno. J. Ogle, office 287 East Creighton avenue. 'Phone, 232. 14f

Goldstein buys anything and sells everything. Cheapest place to buy screen doors. 176 Calhoun street, corner Lewis. 23-2t.

Get your carpet cleaned by the latest improved machinery, by the Zimmer. 'Phone 496. 22f6

G. Schmitt, merchant tailor, 70 East Main street, has the finest line of spring suitings in the city. 7-tf

Take The Pennsylvania to New York, April 23rd to 26th, $22.35 Round Trip. 21

F. M. SMITH & CO.,

Headquarters For

Lawn Mowers.

Continental, New Quaker City, Run Easy

LAWN MOWERS.

Don't buy until you have seen them.

F. M. SMITH & CO.,

22 Calhoun Street.

Bulk Garden Seeds,

FRESH AND TRUE TO NAME.....

Why buy old seeds in paper packets, put up before the war, when you can buy BASH'S fresh seeds and see them weighed? Buy at home and save the postage.

S. BASH & CO.

CRAYON PORTRAITS

AT HALF PRICE FOR

30 DAYS ONLY!

This is the day of specialties. Our specialty is Enlarging Pictures; our motto is high grade portraits finished and executed in the highest style of the art—satisfaction guaranteed.

Portraits in Crayon, Pastel, India Ink, Oil and Water Color.

This is an expensive and expensive advertisement, but we feel confident that it will be profitable, as our difficulty has not been in holding customers but in getting them to give our work a trial. This is your opportunity to get a fine Crayon Portrait at one-half the actual value. Bring in your orders now, as this offer is for 30 days only. Commencing April 19th, ending May 19th, a fine Crayon Portrait and beautiful frame for the low price of $2.50, former price $4.00.

THE CO-OPERATIVE PORTRAIT CO.,
Studio No. 39 E. Wayne Street.
Agents Wanted. Ft. Wayne, Ind.

SPECIAL

Run on all of our brick and bulk and fancy creams to church socials, festivals and picnic parties.

Call and see us before placing your order.

Collin's Ice Cream Co.,

Tel. 598. Office 40 Harrison.

The Boston Store.

Special Sale of Lace Curtains!

Don't buy your Lace Curtains until you have seen our variety and prices. We can save you money.

Special low prices on Fancy Ribbons.

Special low prices on Laces and Lace Collars.

Special low prices on Underwear and Hosiery.

Great reductions on all Dress Goods.

Do your trading at the Boston Store. Our prices are always lower than the lowest.

William Hahn & Co.,

THE BOSTON STORE.

MONEY! MONEY! MONEY!

We have $50,000 on hand to loan on Farm and City Real Estate, in sums of $100 and upwards at the lowest rate of interest. No delay. Money ready to close loan at once.

THE J. F. SCHELL LOAN and INVESTMENT CO.,
24 to 27 Pixley & Long Blk., 10 and 12 East Berry Street.

THE PEOPLE'S STORE.

You are probably cleaning house, and for a change need some NEW, BRIGHT

Curtains and Draperies,

Something to make the home cheerful and attractive; in fact giving the house a new spring dress, just like we give ourselves occasionally.

Lace Curtains (Nottingham.) A most fortunate purchase enables us to offer some special values, just at the right time; you never saw their equal. Here are the prices: 75c, $1.00, $1.25, $2.00, $2.50, $3.00, $3.75, $4, $5 pair.

Swiss Ruffled Curtains at $1.50, $1.75, $2.00 pair.

Swiss Tambour and Irish Point Curtains at $3.00, $4.50, $5.00, $6.00, $7.50, $8.50, $10.00 pair.

Fine Brussels Lace Curtains at $5.00, $6.50, $7.50, $8.50, $10.00 pair.

Chenille and Tapestry Curtains at $1.98, $2.25, $2.75, $3.48, $3.75, $4.98, $5.00 pair.

Dotted and Embroidered Curtain Swisses at 10c, 15c, 19c, 25c, 35c, 37c yard.

Fish Curtain Nets at 12½c, 15c, 19c, 25c, 30c, yard.

New Silkolines at 10c yard.

New Japanese Draperies 12½c yard.

New Tapestries for Furniture Covering and Draperies at 50c, 75c, $1.00, $1.50, $2.00, $2.75 yard.

Window Shades felt, with spring roller, 19c each; with fringe 19c.

500 Opaque Cloth Window Shades 3 ft. long, spring roller, at 25c each.

Moquette Rugs 85c, $1.00, $2.00.

Cocoa Door Matts 35c, 50c, 65c, 75c.

You have no doubt heard of the nobby styles and low prices on our

Jackets and Capes.

Many new lots have been added to our stock the past few days, some exclusive styles of which there are no duplicates; the first comers get the choice. You might as well be one of them.

New Jackets. Latest styles, in Black and Tan mixtures, at 98c, $1.90, $2.90, $4.75, $5.00, $6.50 and $7.50.

New Cloth Capes, Black and Colors, at 98c, $1.49, $2.00, $3.75, $5.00, $7.50.

New Silk Capes at $2.50, $3.75, $4.50, $5.00, $6.00, $7.50, $8.50, $10.00.

Children's Jackets in Navy, Tan, Red, Green and fancy mixed cloths, at 98c, $1.25, $2.00, $2.75, $3.75, for all ages & sizes.

SKIRTS & SUITS.

Check Skirts at $1.50, $2.75, $3.25.

Figured Mohair Skirts at 98c, $1.75, $2.25, $3.00, $4.50.

Brocaded Satin & Silk Skirts at $6.50, $7.50, $8.50, $10.00.

Suits—Special—50 all wool serge suits in black and navy, at $2.98, worth $7.50.

Fine Tailor-made Suits in Black, Navy, Green, Grey and Tan mixtures, at $7.50, $10 and $12.50.

NEW SPRING UNDERWEAR.

About time to see what you need in this line. We would quietly remind you here that our stock of Ladies', Gents' and Children's Underwear is complete, every desirable make being on sale.

BOTH TELEPHONS NO. 313.

ONE PRICE TO ALL . . . . . .

THE PEOPLE'S STORE,

BEADELL & COMPANY.

AUCTION SALE!

I will sell, commencing Saturday Morning at 9 O'clock, at public auction the entire, large and well assorted stock of

Lathrop & Co.'s....

CHINA, GLASSWARE, SILVERWARE, LAMPS, Etc.,

To satisfy creditors. All Fixtures, Cases, etc., included.

Here is your chance to buy goods at your own prices.

AT

Lathrop & Co., ENTRANCE 17 COURT ST.

A. L. RANDALL, Trustee.
H. T. STAPLEFORD, Auctioneer.